

THE HEXAGON

MELNITZ STAIR REDESIGN

Site Analysis

Site location

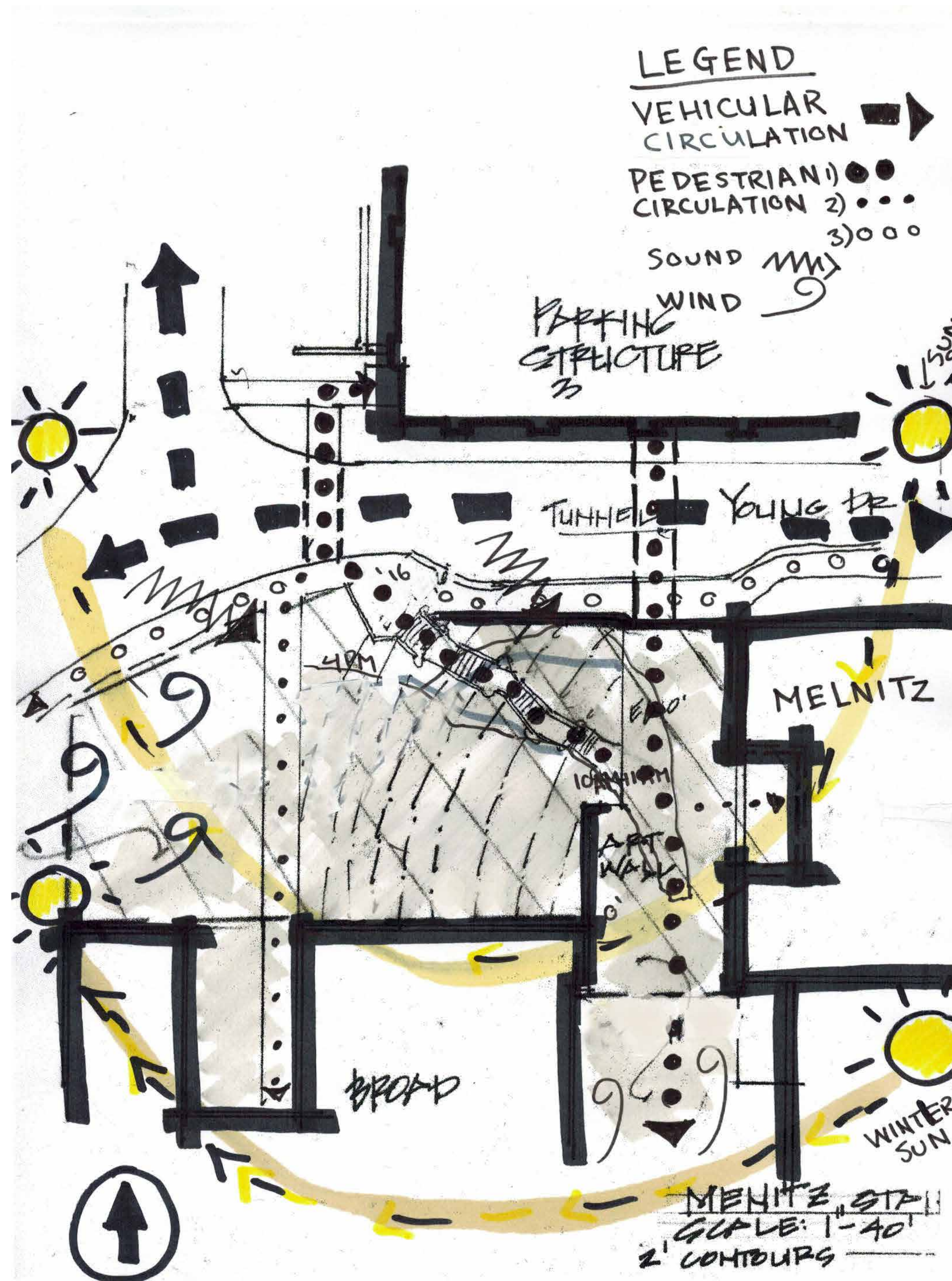
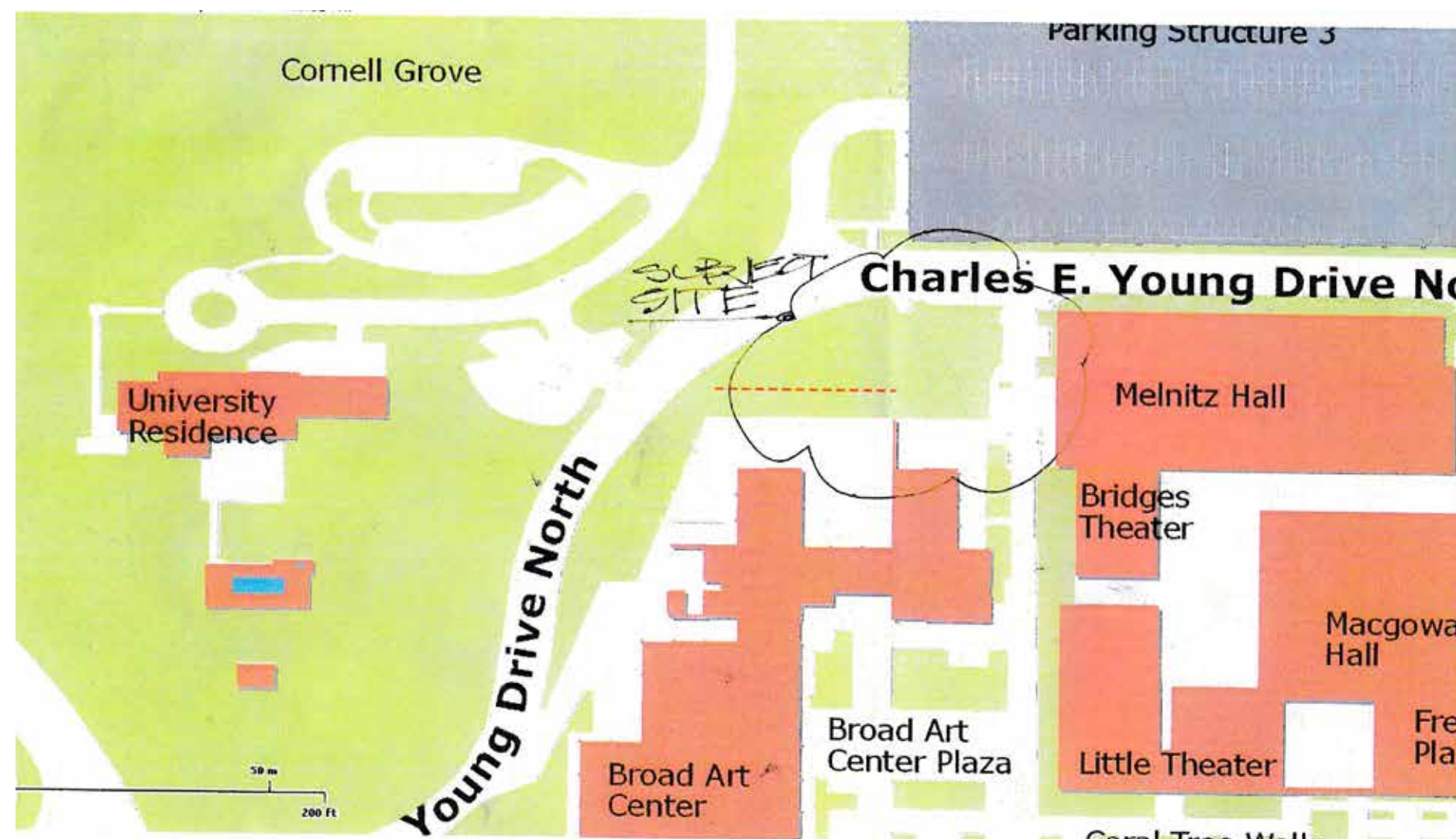

MELNITZ STAIR REDESIGN
 HEATHER WU
 LANDSCAPE DESIGN 2
 WINTER 2022
 INSTRUCTOR: JIM SMITH

3 Concepts

1

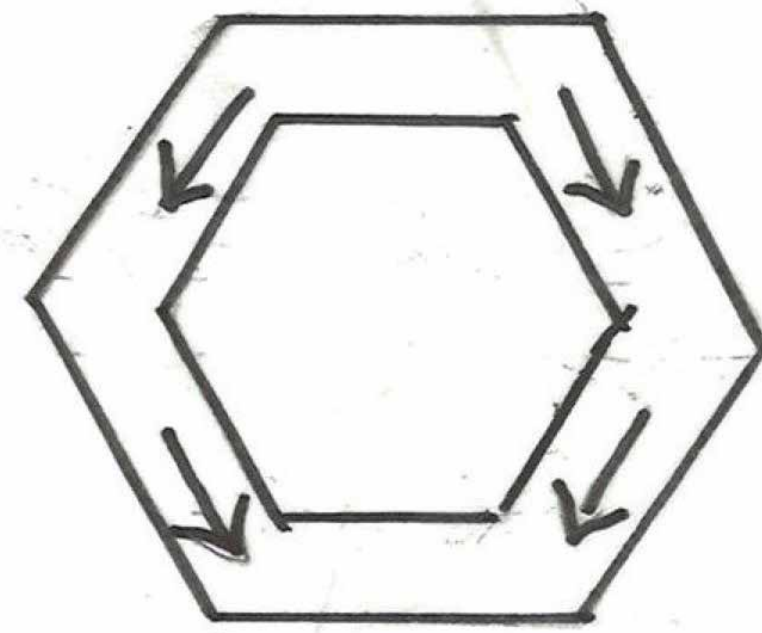

Concept 1 is a double stairway shaped as a hexagon, with a connecting path and garden in the middle. The hexagon shape is inspired by the patterns found on the Grande Cretto Nero by Alberto Burri found on the site.



2

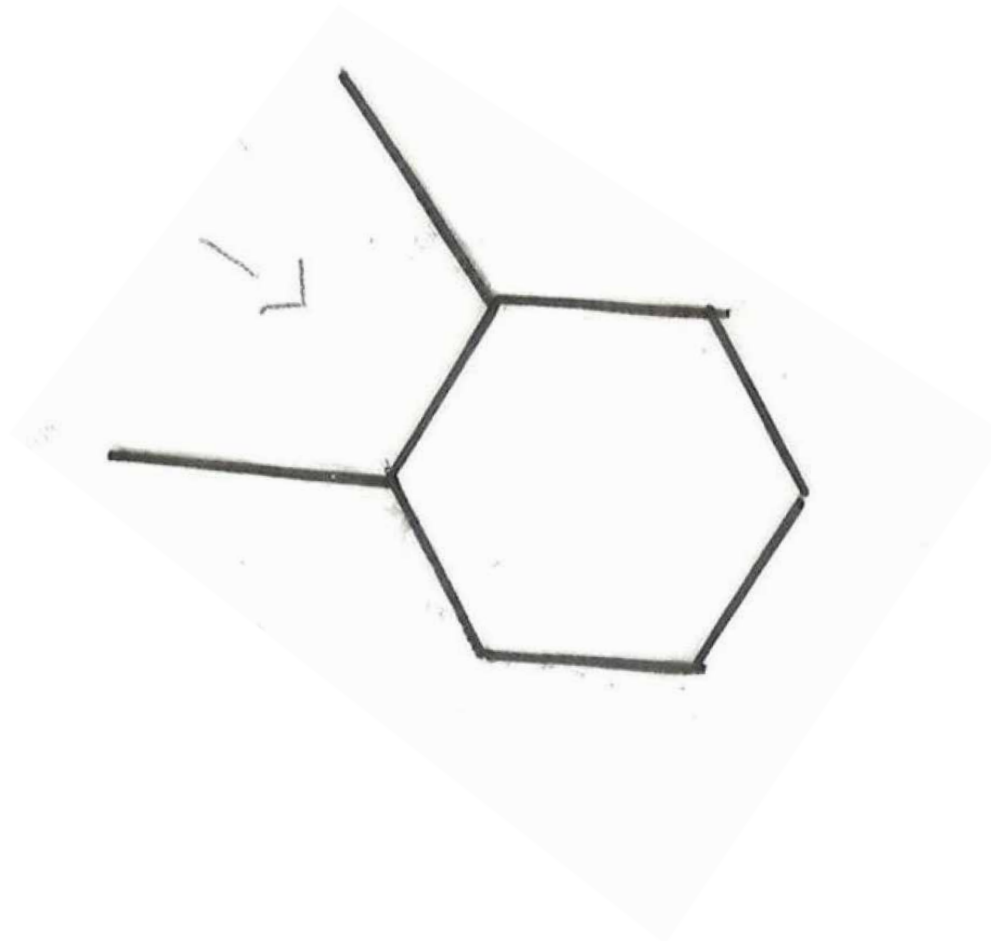

Concept 2 is a grand staircase with terrace gardens and seating on both sides. The hexagon shape is again inspired by the patterns found on the Grande Cretto Nero by Alberto Burri found on the site.

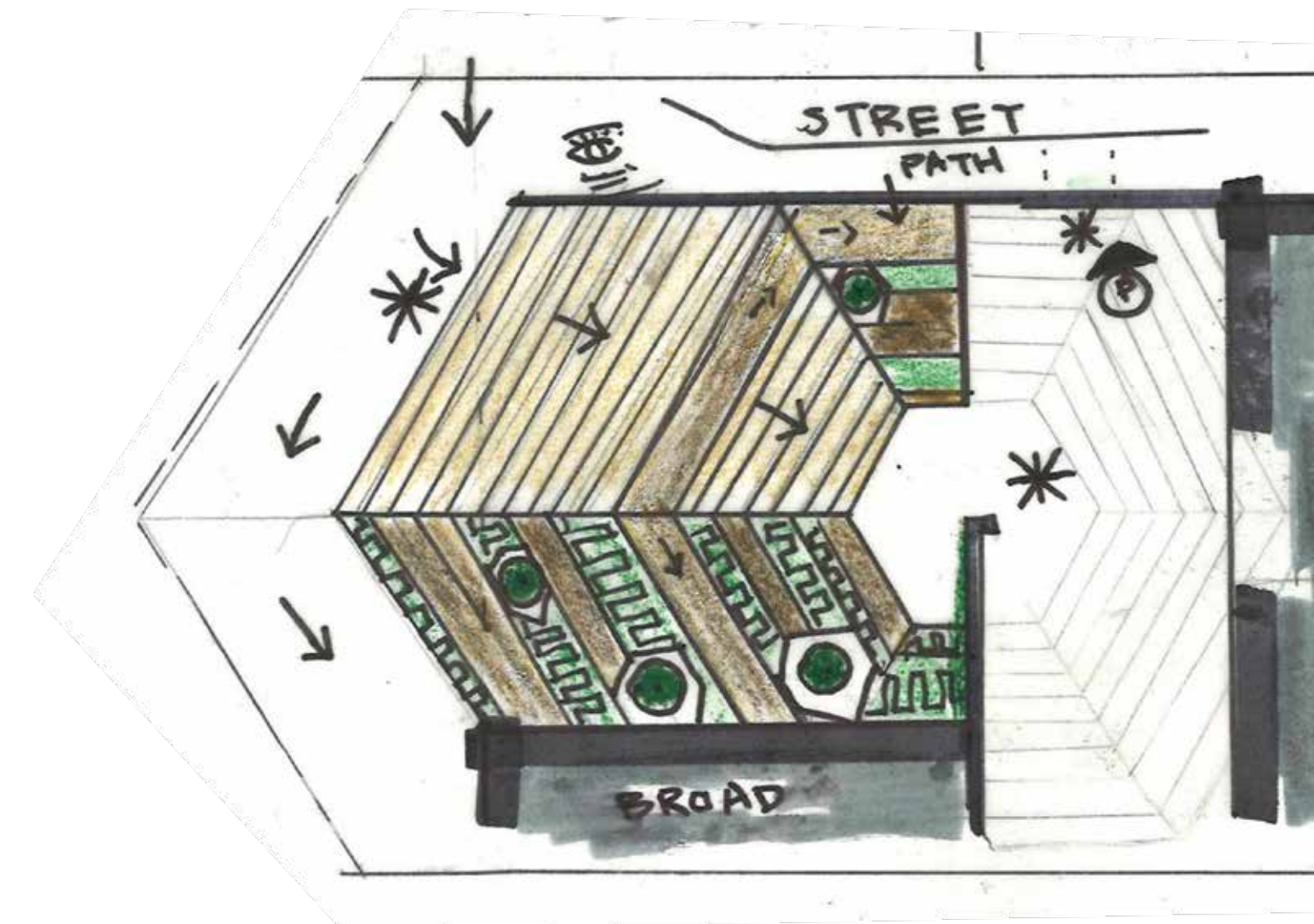

3



Concept 3 is inspired by a spiral staircase that acts as a art sculpture as well as a stairwell.



Final Concept + Bubble Diagram

Bubble diagram

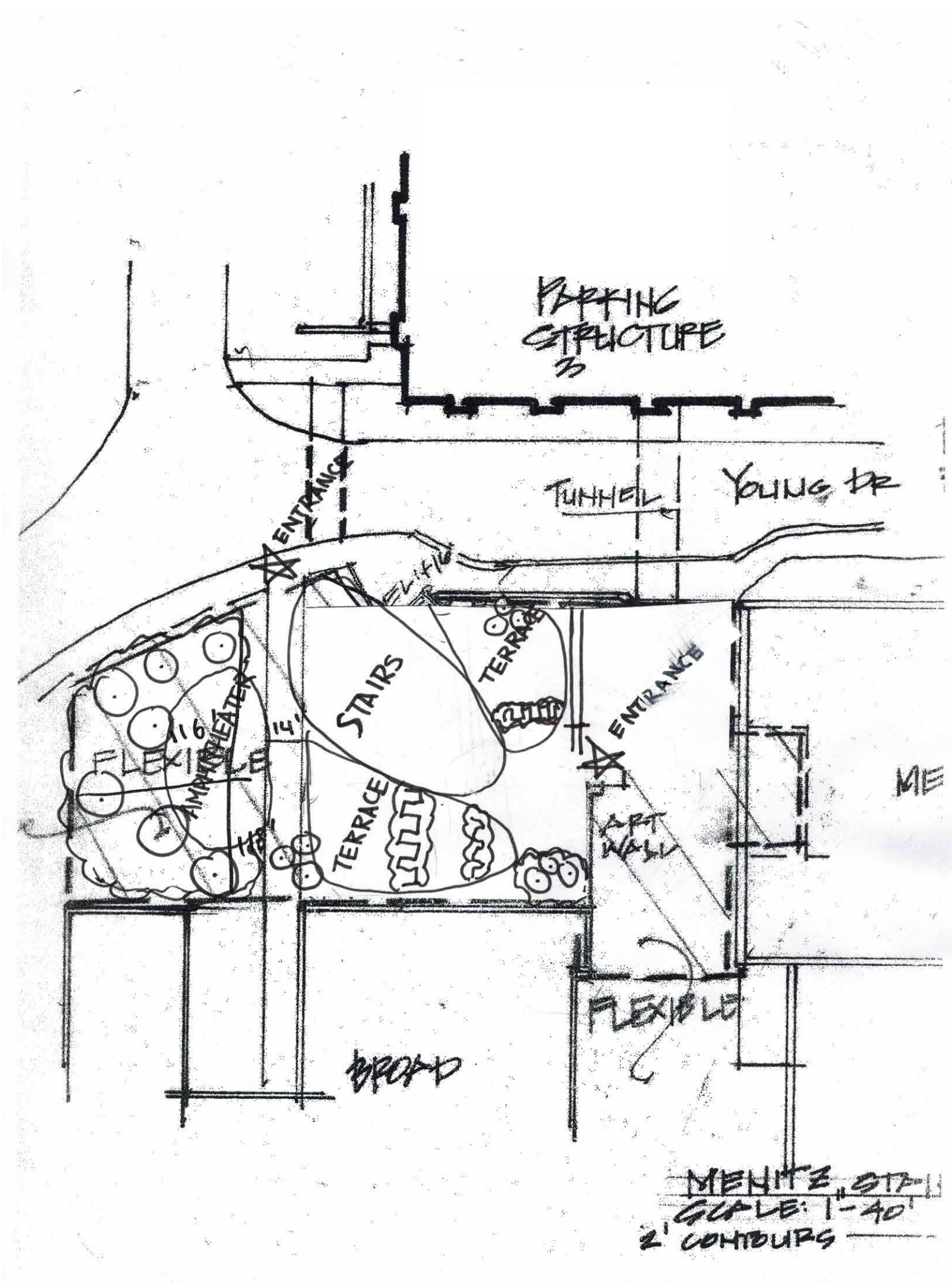

Working Concept

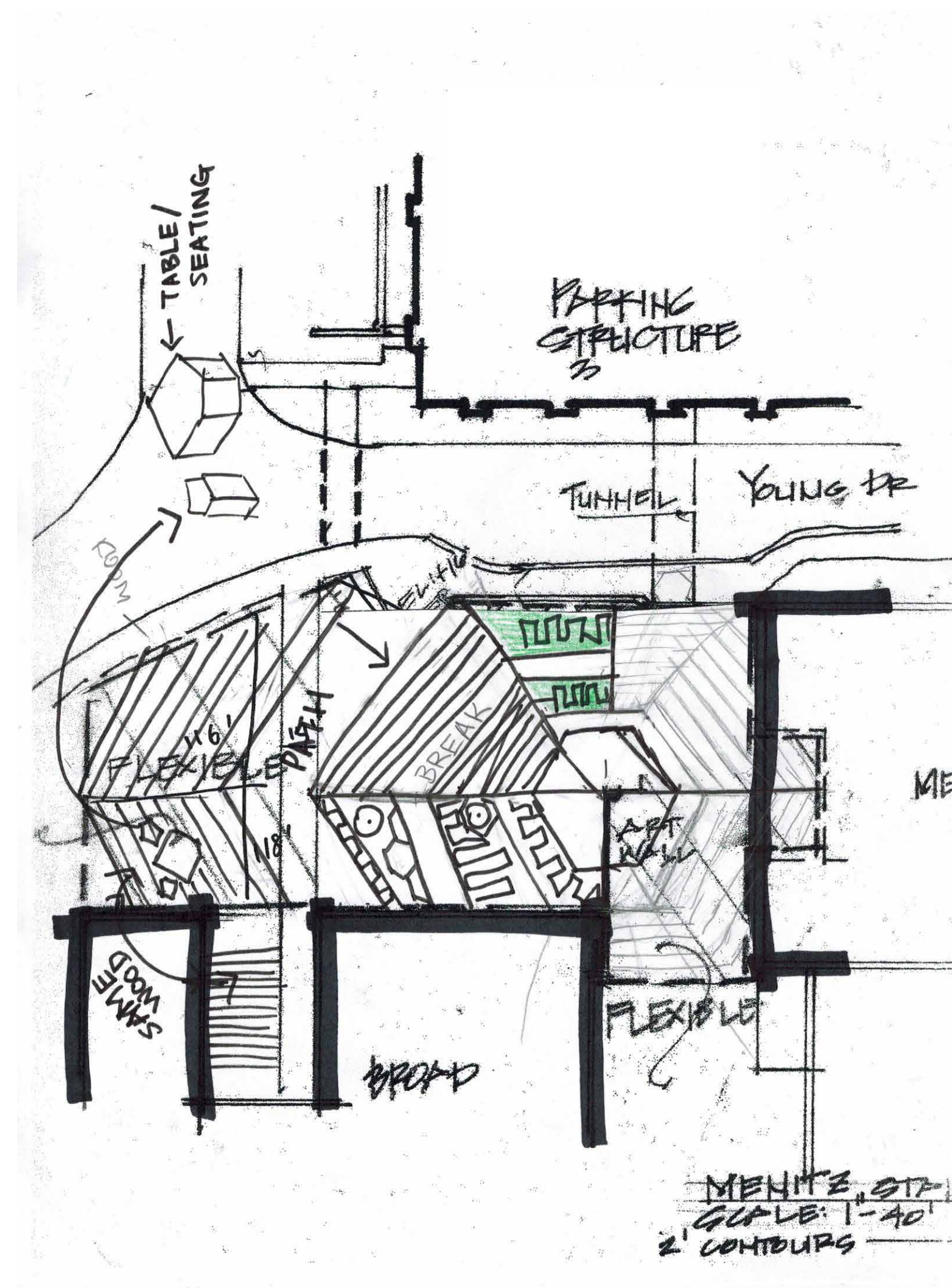

Final Concept

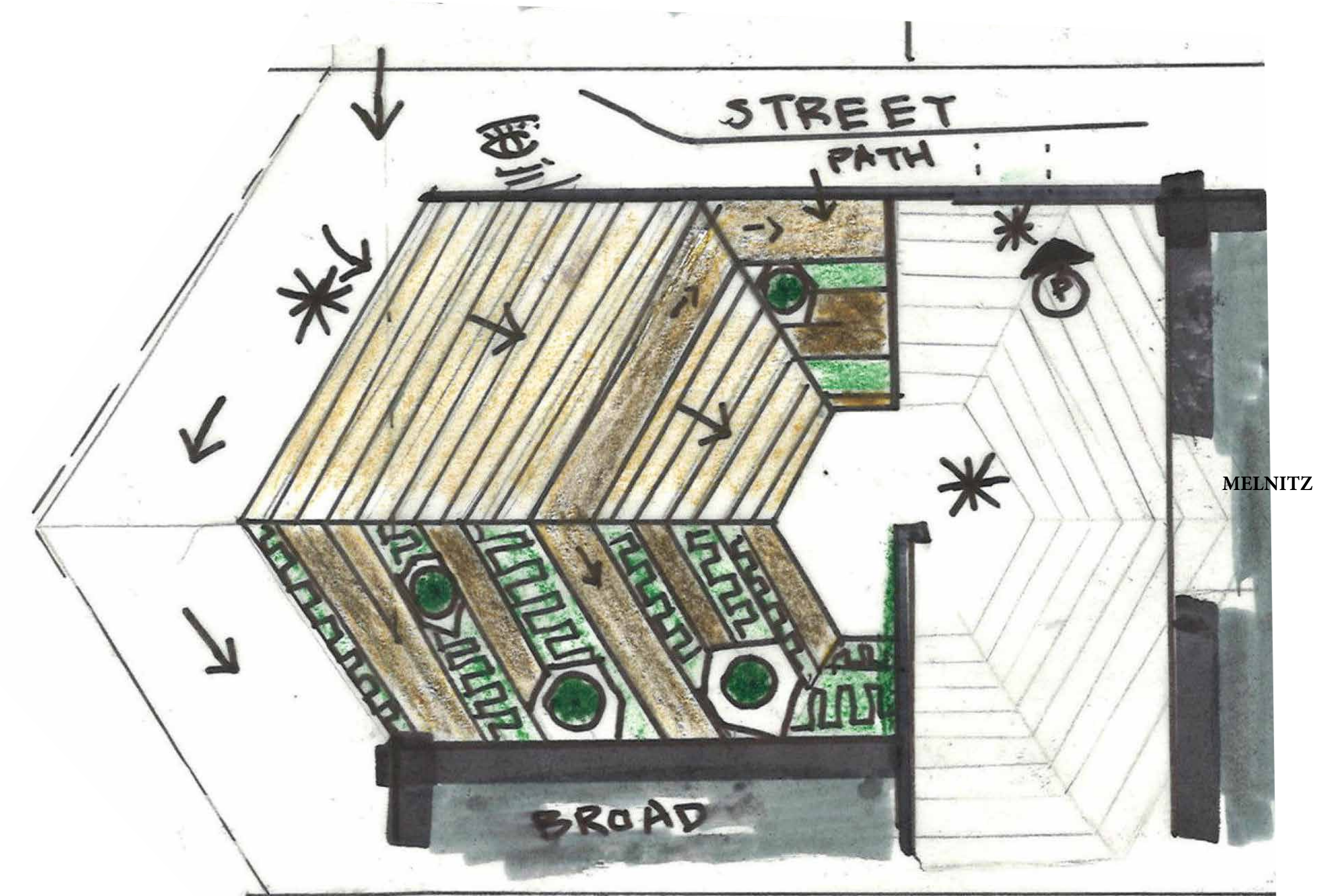

The Hexagon - Layout Plan

GRAND STAIRCASE
Treads : 18"
Rise: 5.81"
Total Steps: 33

TERRACE GARDEN

WOODEN BENCH SEATING



AMPHITHEATER SEATING

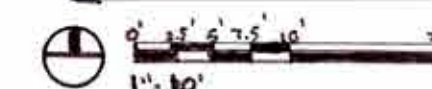
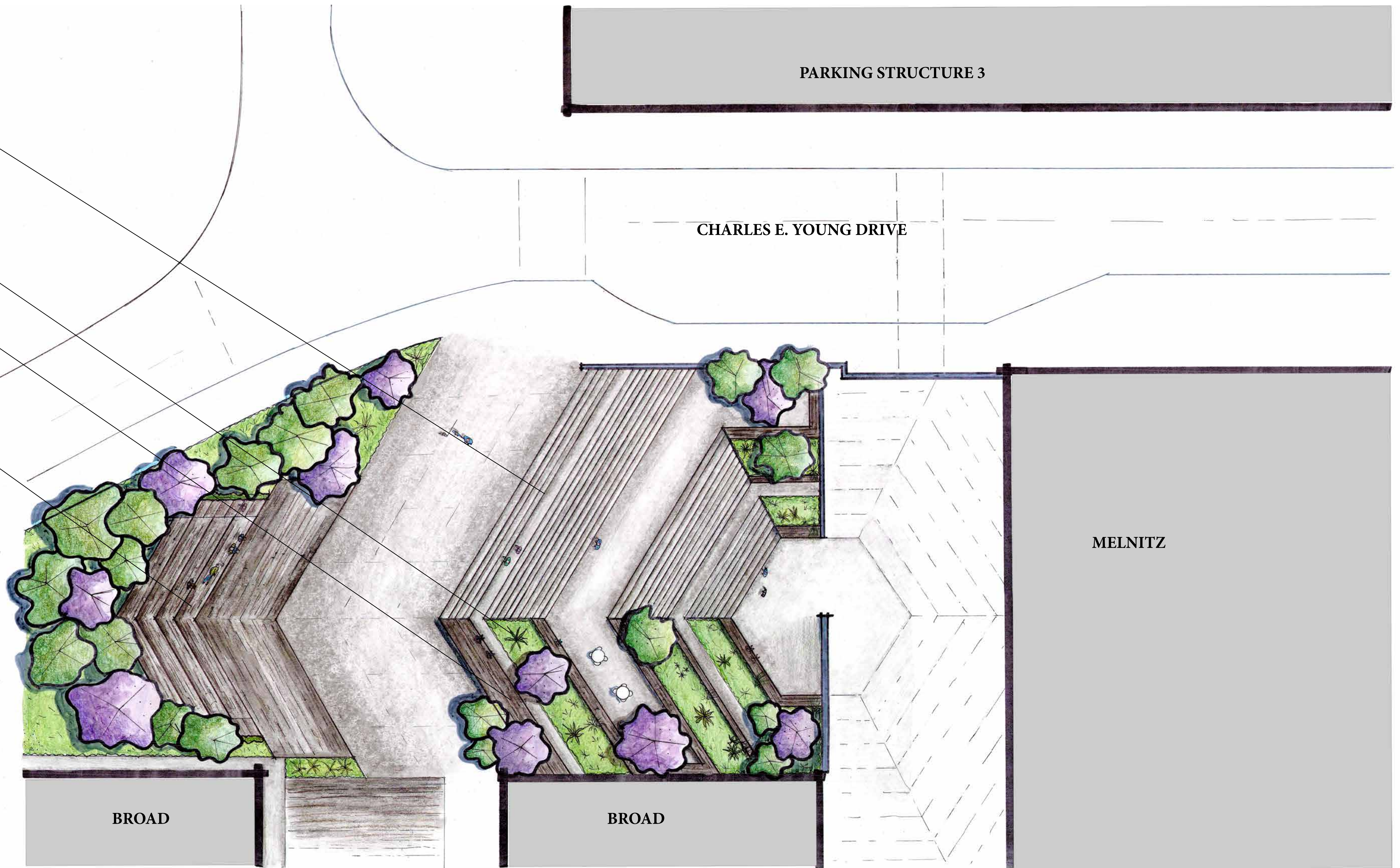

MELNITZ STAIR REDESIGN
HEATHER WU
LANDSCAPE DESIGN 2
WINTER 2022
INSTRUCTOR: JIM SMITH

Section and Perspective Process

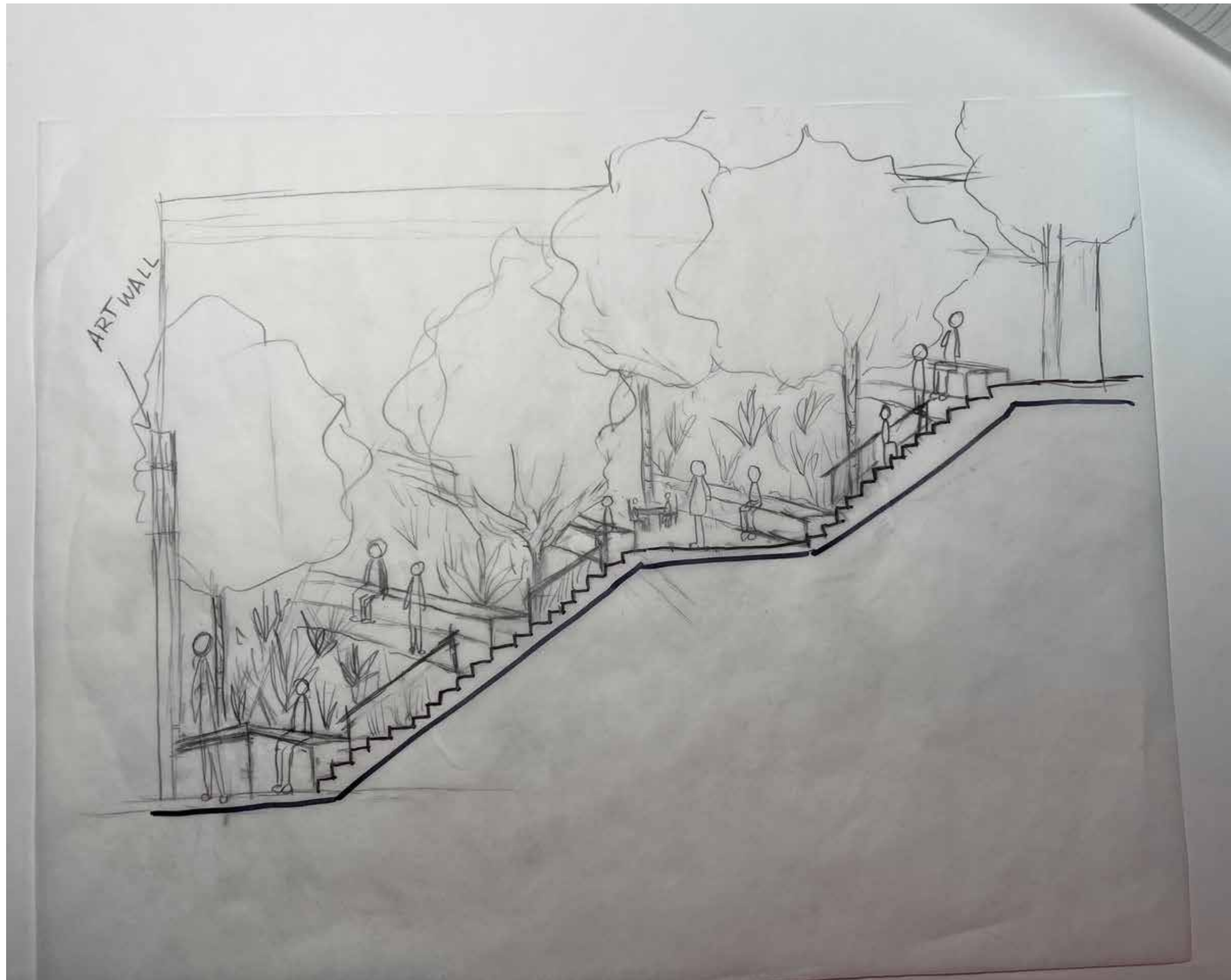

MELNITZ STAIR REDESIGN
HEATHER WU
LANDSCAPE DESIGN 2
WINTER 2022
INSTRUCTOR: JIM SMITH

Section Elevations

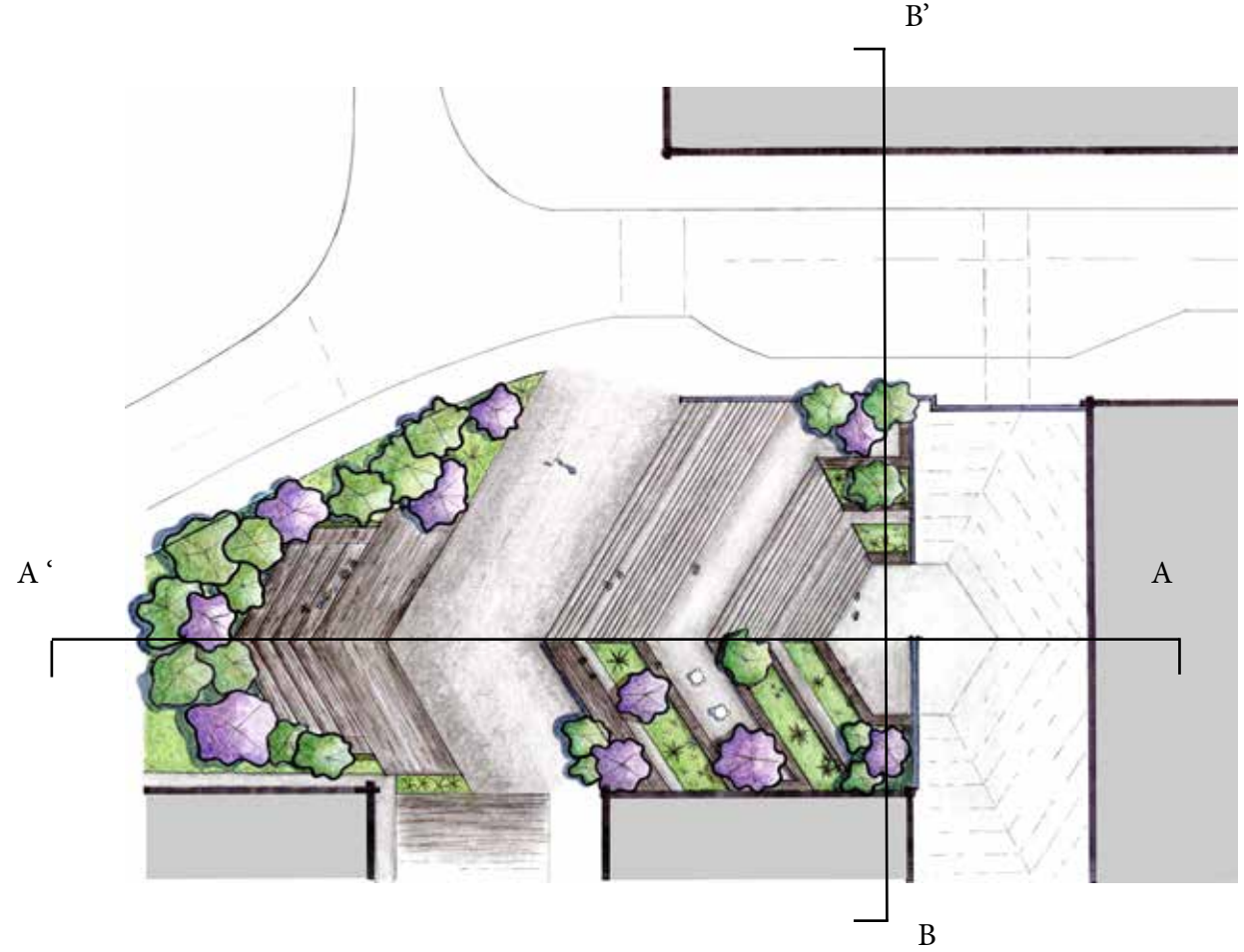

MELNITZ STAIR REDESIGN
HEATHER WU
LANDSCAPE DESIGN 2
WINTER 2022
INSTRUCTOR: JIM SMITH

Perspectives

P1



P2

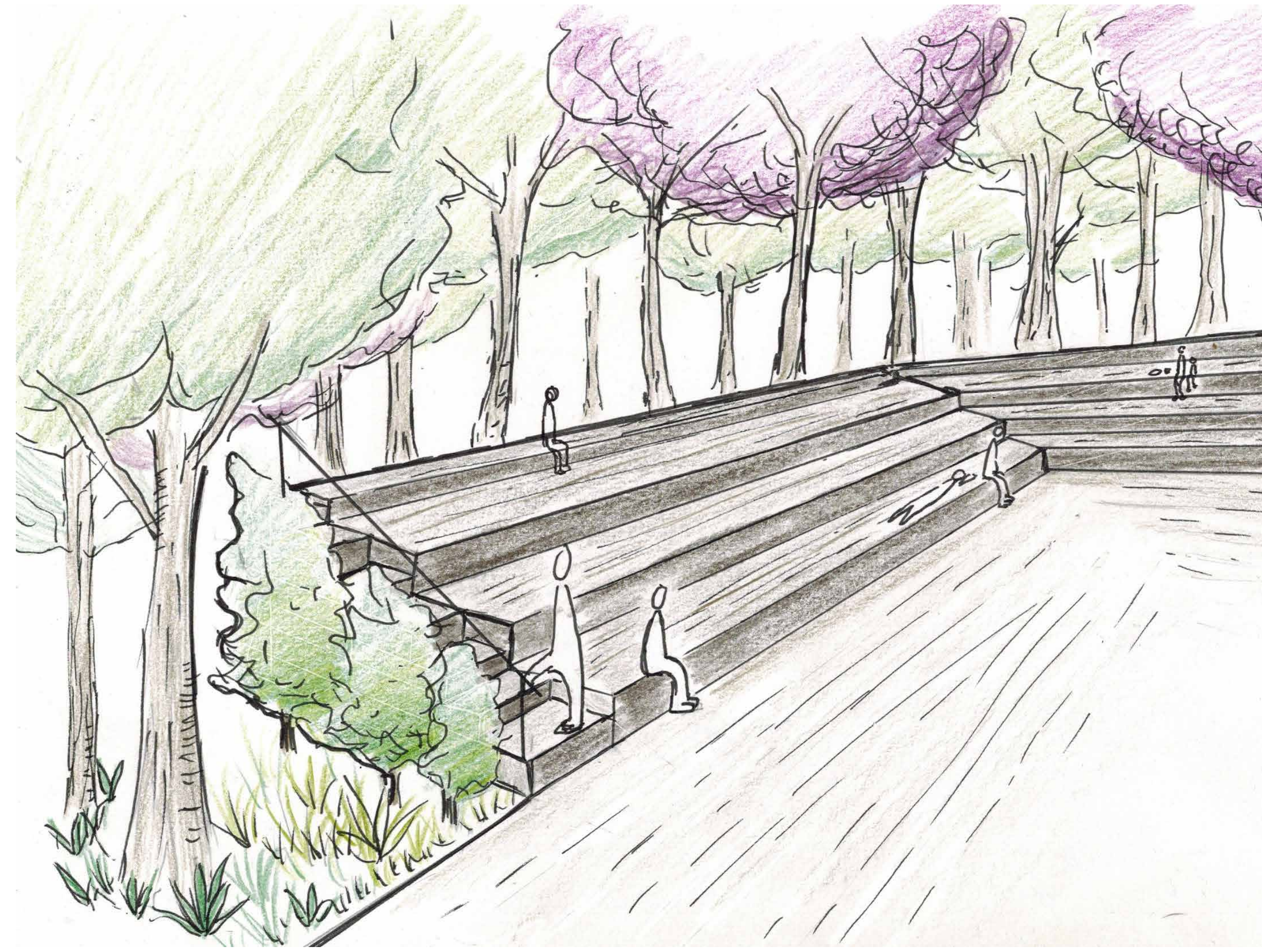

P3

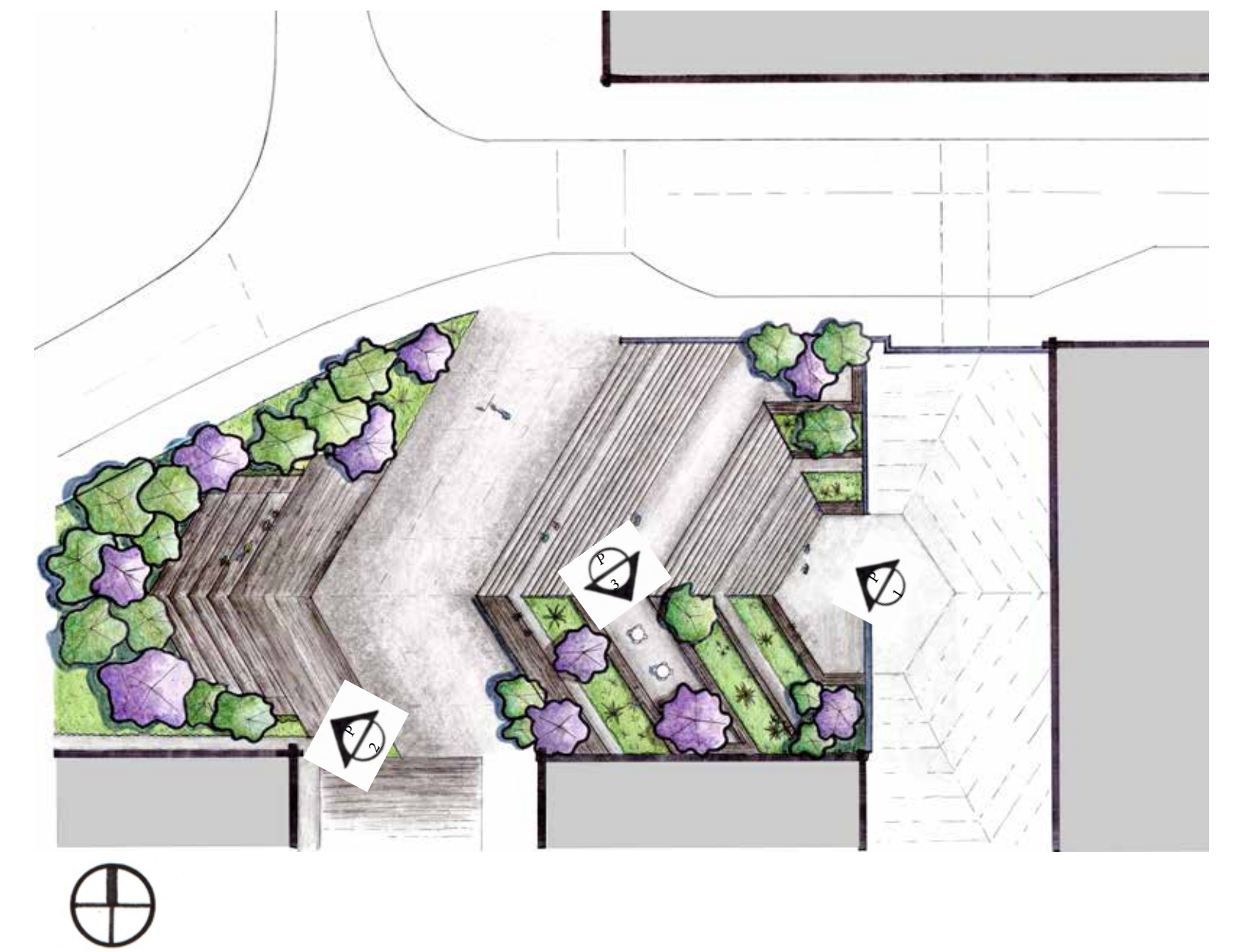
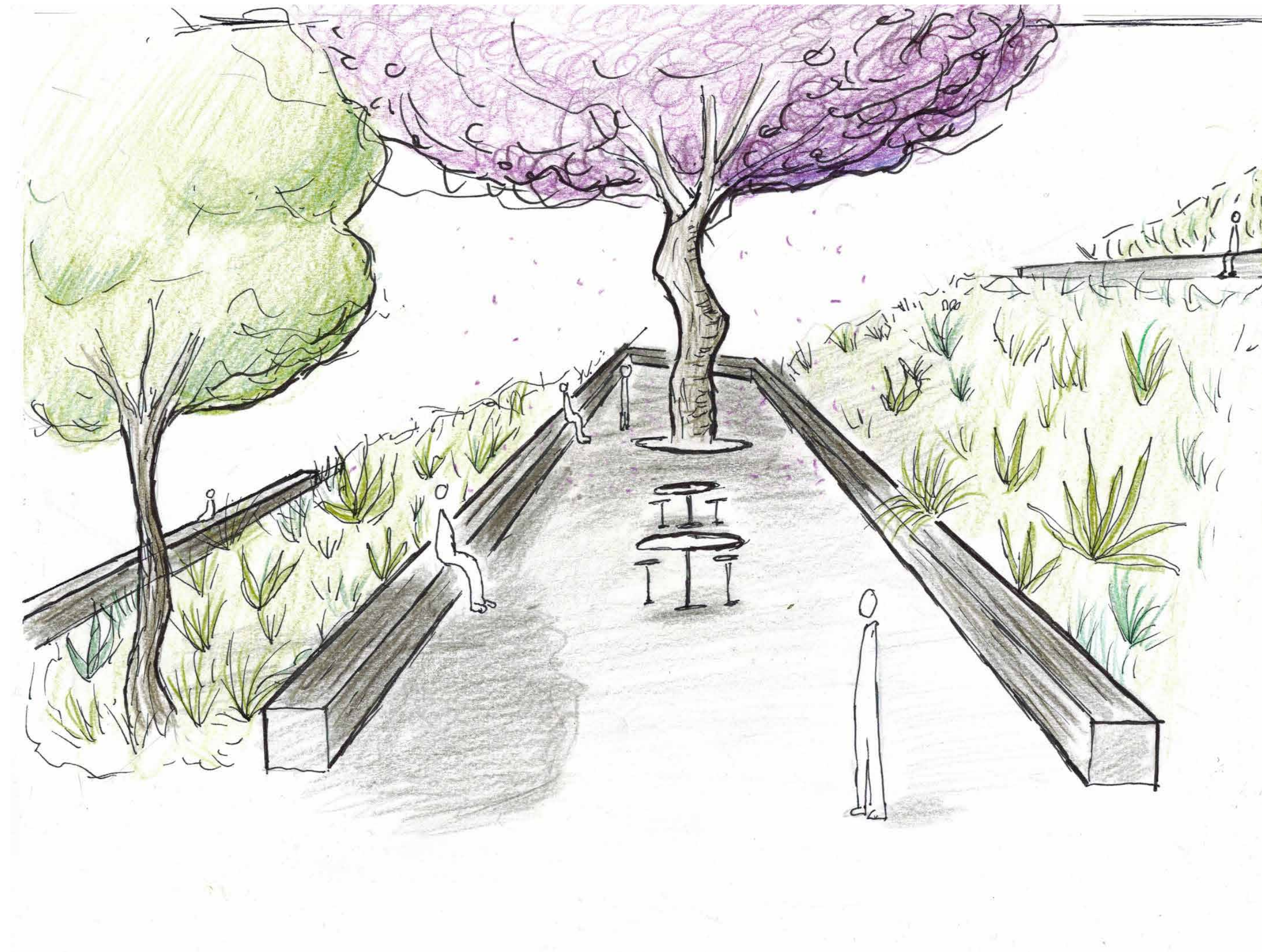

MELNITZ STAIR REDESIGN
HEATHER WU
LANDSCAPE DESIGN 2
WINTER 2022
INSTRUCTOR: JIM SMITH