





CONSTRAINTS

1. SCRIM BOUNDARY LIMITS COURTYARD SPACE, ENCLOSED ON THREE SIDES
2. AMOUNT OF DOORS/HIGH CAPACITY OF PEOPLE
3. MINIMAL SUNLIGHT
4. INVERTED DRAINAGE (WATER ACCUMULATES AT CENTER)



OPPORTUNITIES

1. LIVING WALL- ALLOWS FOR RAINWATER HARVEST , AIDS IN SOUND/ECHO CONSTRAINT, BRINGS NATURE INTO THE COURTYARD
2. GLASS OPENING WINDOWS & DOORS- ALLOWS MORE SUNLIGHT TO ENTER THE COURTYARD & MAKES THE SPACE APPEAR LARGER
3. OPEN COURTYARD BELOW WITH MORE SEATING & WOOD DECKING- OPEN SPACE ALLOWS FOR LESS CONGESTED WAITING AREA
4. 'HOLE IN THE WALL' COFFEE WINDOW- TICKETBOOTH CAN BE CONVERTED INTO SMALL CAFE TO ADD MORE PURPOSE TO THE SPACE
5. UPPER BALCONY LEVEL- ALLOWS FOR SEPERATE STUDY SPACE & A DIFFERENT WAY TO ENJOY THE SPACE

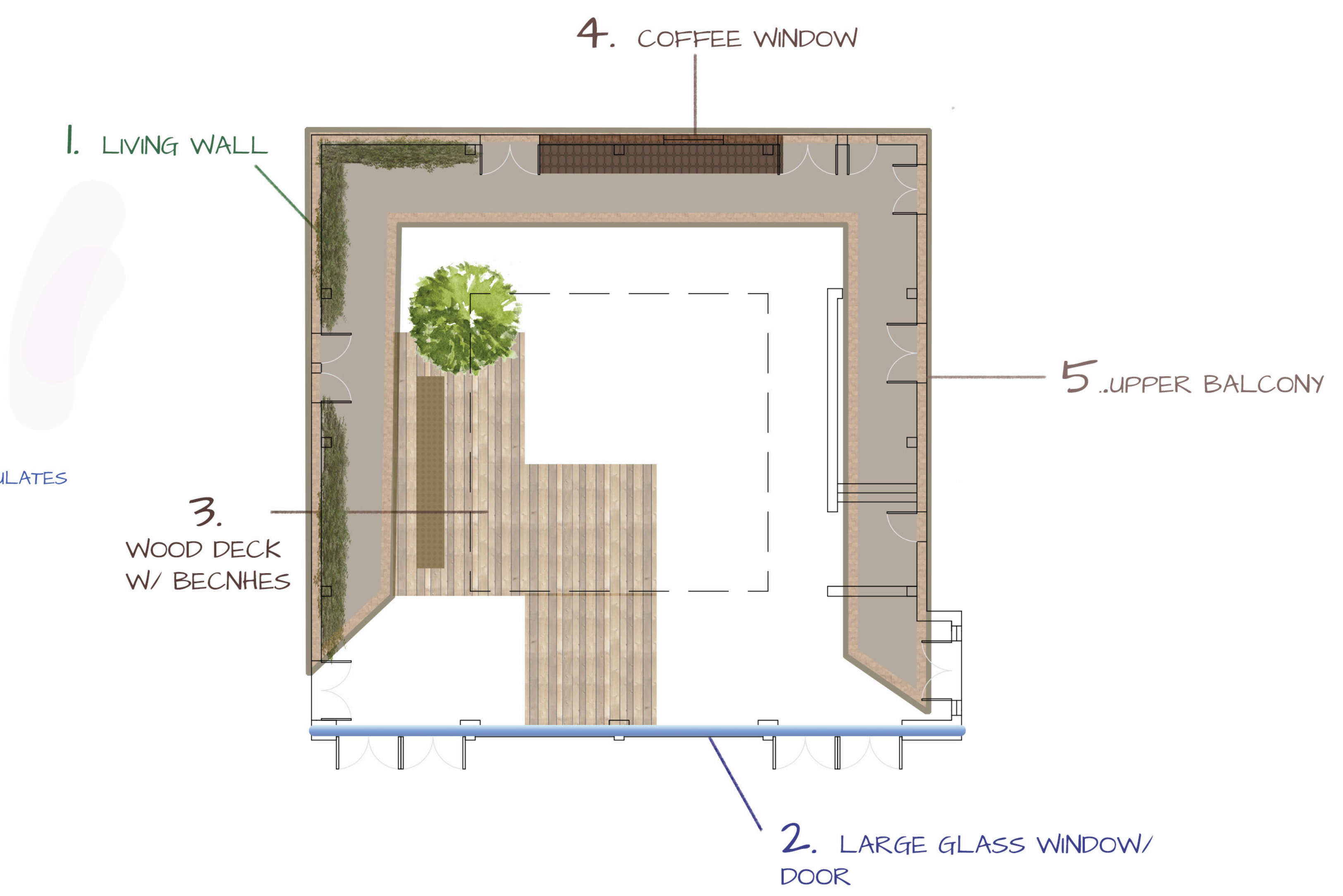
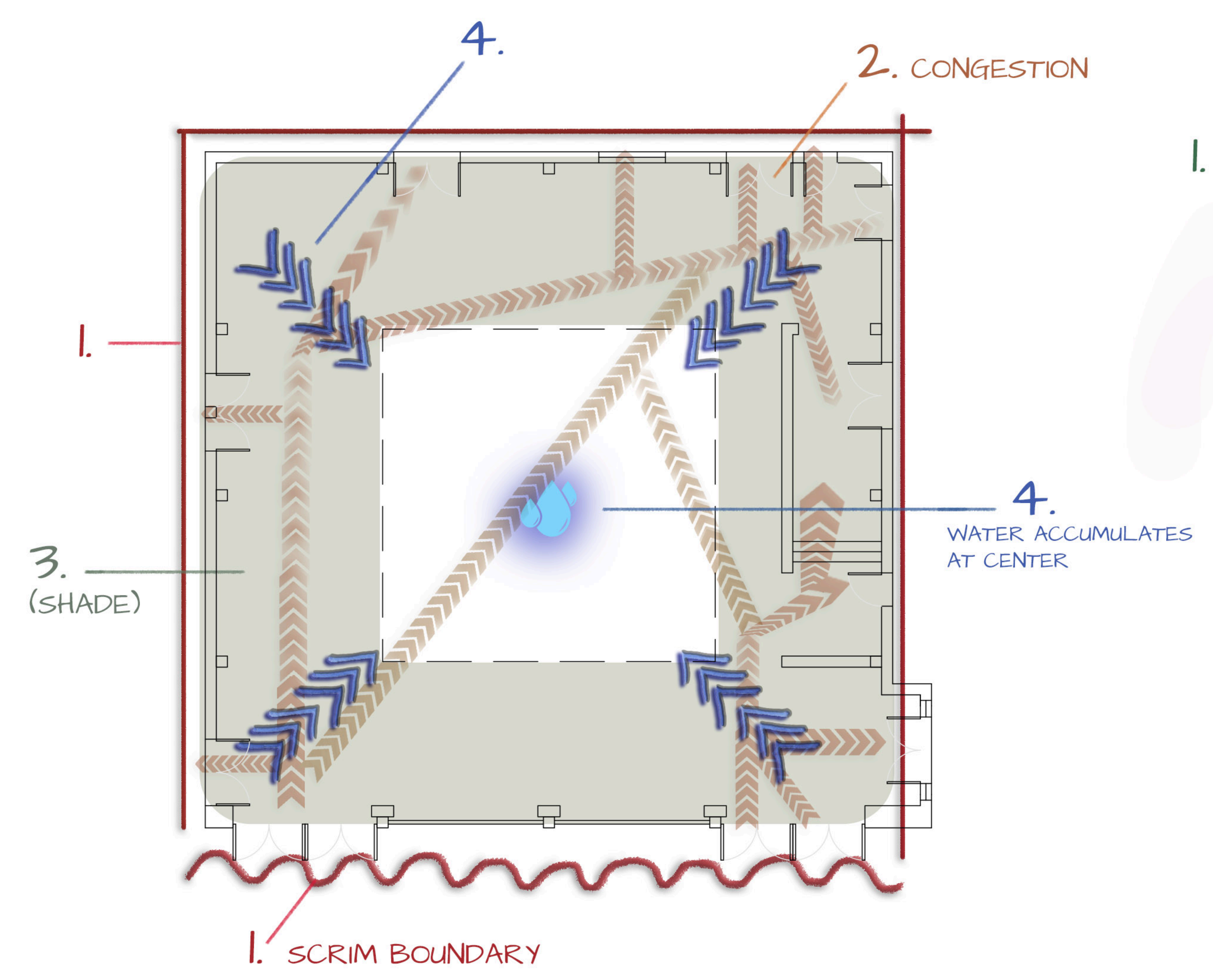
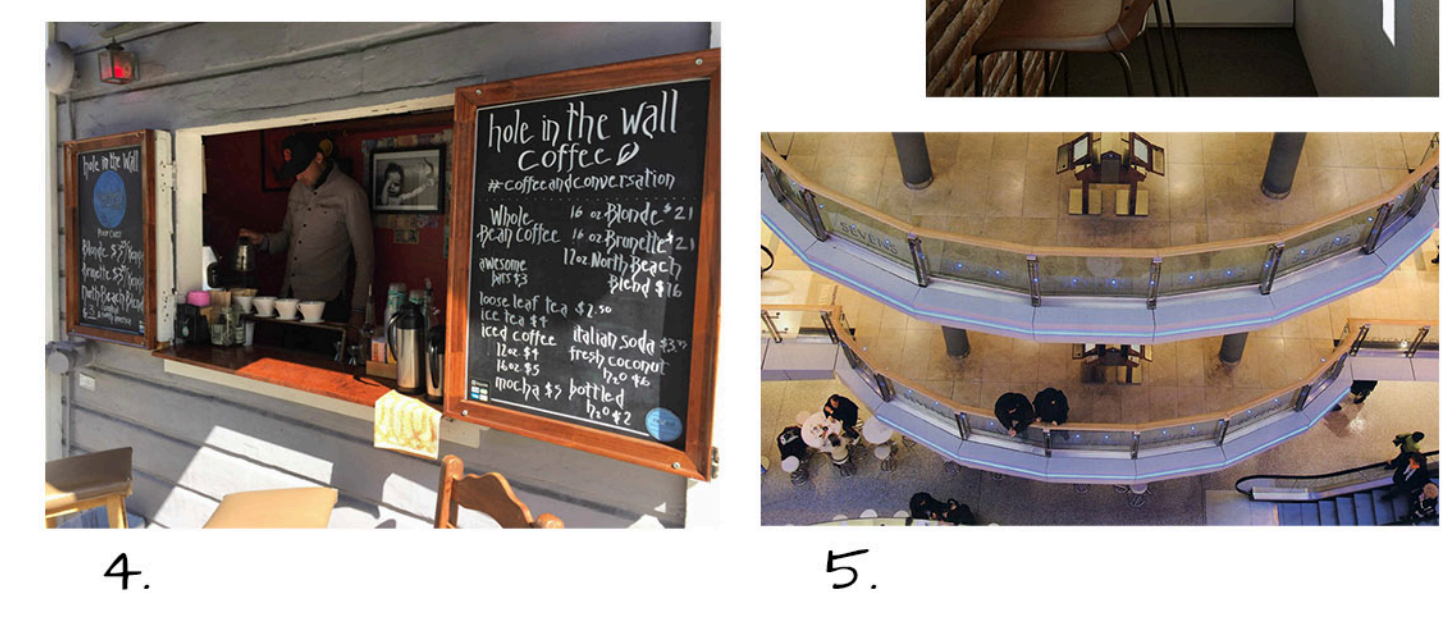

STUDENT NAME:
CHRISTINA ELDREDGE

COURSE:
SITE DESIGN I

INSTRUCTOR:
STEVEN CHAVEZ

SITE NAME AND ADDRESS:
MACGOWAN HALL
COURTYARD UCLA
245 CHARLES E
YOUNG DR E
LOS ANGELES CA

DRAWING TITLE:
ASSIGNMENT 3
SITE OPPORTUNITIES &
CONSTRAINTS

AERIAL IMAGE:

DRAWING NOTES:
FLOOR SHOULD BE REPLACED TO WOOD DECKING OR PERMEABLE PAVERS IN ORDER TO FIX DRAINAGE PROBLEM. THE ADDITION OF AN UPPER LEVEL WILL ALLOW FOR MORE OCCUPANCY AND A QUIET AREA TO STUDY OR EAT LUNCH. A SMALL COFFEE SHOP SHOULD REPLACE THE TICKET BOOTH AS IT IS NOT USED ANYMORE. A LIVING WALL WITH A VARIETY OF PLANTS WILL ALLOW FOR RAINWATER CATCHMENT AND A BETTER ATMOSPHERE. THE SCRIM BEING REPLACED WITH GLASS WINDOWS AND DOORS WILL ALLOW FOR A MORE OPEN FEELING IN THE SMALL SPACE AND WILL ALLOW FOR MORE NATURAL SUNLIGHT TO PENETRATE THE AREA WHICH WILL ALSO HELP THE LIVLIHOODS OF THE PLANTS & PEOPLE ALIKE.

NORTH ARROW:

SCALE BAR:
0' 5' 20'

DRAWING SCALE:
1/8" = 1'-0"

SHEET NUMBER:
L-2

SHEET NUMBER IN SET:
2 OF 5

CONCEPT 1: CURVES

CONCEPT 1, CURVES, HAS A LARGE STAIRCASE IN THE MIDDLE OF THE SPACE TO ALLOW FOR EASY ACCESS TO SECOND FLOOR. THE SECOND FLOOR IS SPACIOUS AND GIVES A QUIET PLACE TO STUDY. IT INCLUDES A CURVED SEATING AREA WITH A PLANTER TO HELP WITH RAINWATER CATCHMENT.

CONCEPT 2, EDGES, HAS A RAIN GARDEN IN THE CENTER TO HELP WITH DRAINAGE AS WELL AS ADD VISUAL INTEREST TO THE PLACE. TRIANGULAR PLANTERS CAN ACT AS A SEATING. A CIRCULAR LIFT WILL CONSERVE SPACE AND COULD INCLUDE A SPIRAL STAIRCASE AROUND.

CONCEPT 3, STEPS & STUDY, HAS A VARIETY OF SEAT STEPS TO ALLOW FOR LOUNGING. AND GATHERING. A LARGE UPPER BALCONY WILL INCLUDE A VARIETY OF AREAS FOR BOTH GROUP AND QUIET STUDY OPPORTUNITIES.

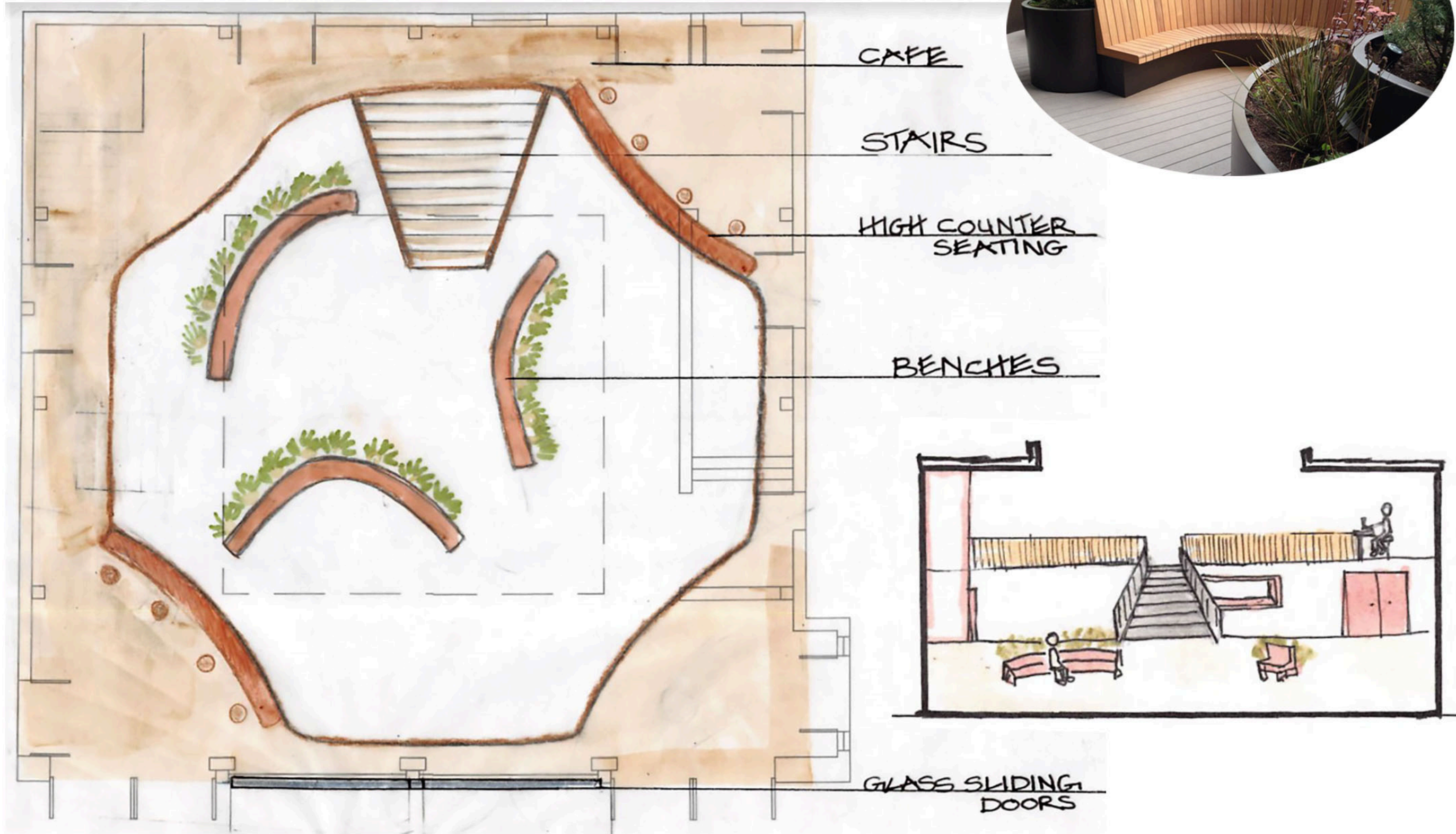

CONCEPT 2: EDGES

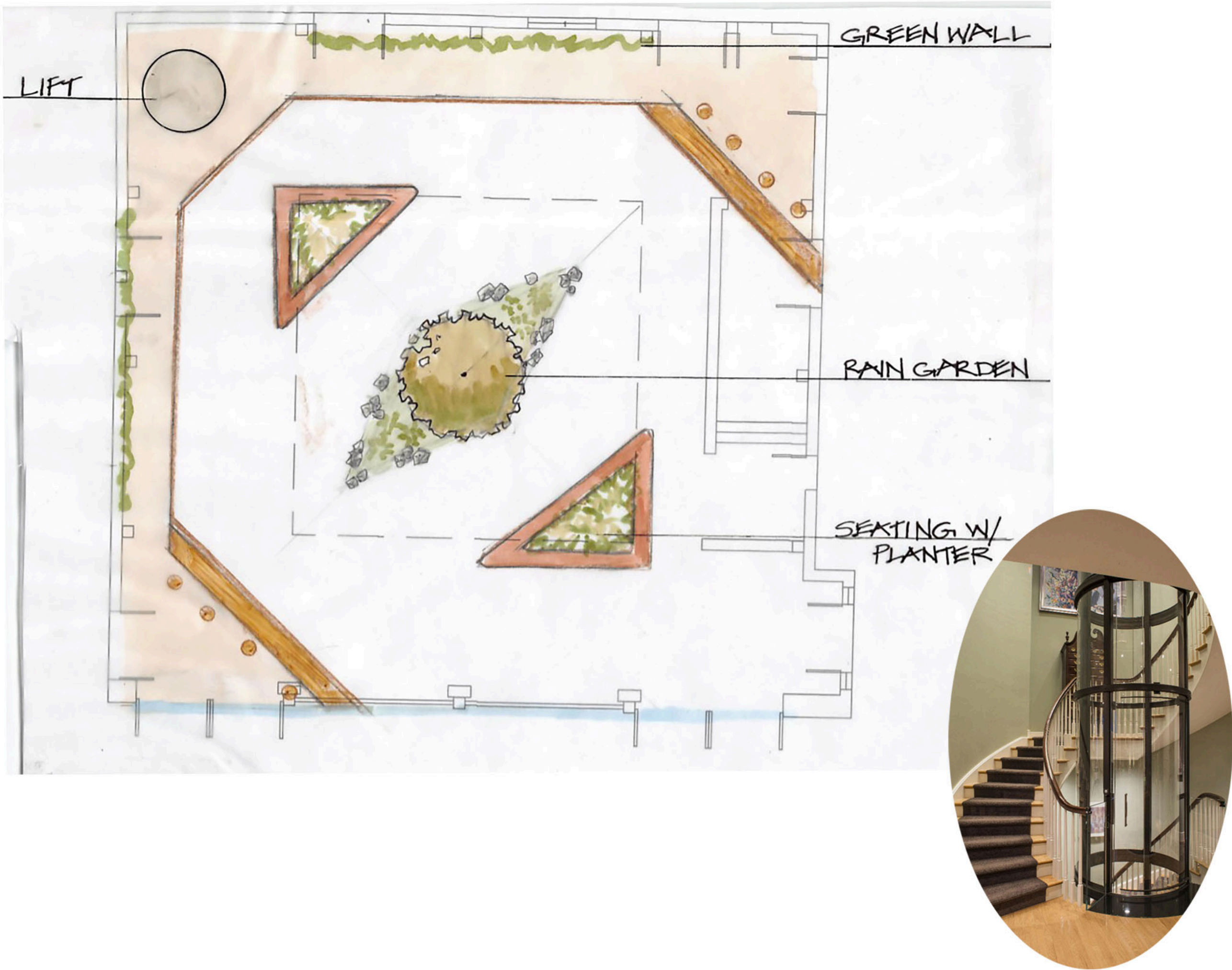

CONCEPT 3: STEPS & STUDY



STUDENT NAME:
CHRISTINA ELDREDGE

COURSE:
SITE DESIGN I

INSTRUCTOR:
STEVEN CHAVEZ

SITE NAME AND ADDRESS:
MACGOWAN HALL
COURTYARD UCLA
245 CHARLES E
YOUNG DR E.
LOS ANGELES CA

DRAWING TITLE:
ASSIGNMENT 4:
THREE DESIGN
OPPORTUNITIES

AERIAL IMAGE:

DRAWING NOTES:
AS:

NORTH ARROW:

SCALE BAR:
0' 5' 20'

DRAWING SCALE:
1/8" = 1' - 0"

SHEET NUMBER:
L-4

SHEET NUMBER IN SET:
3 OF 5

SECTION / ELEVATION

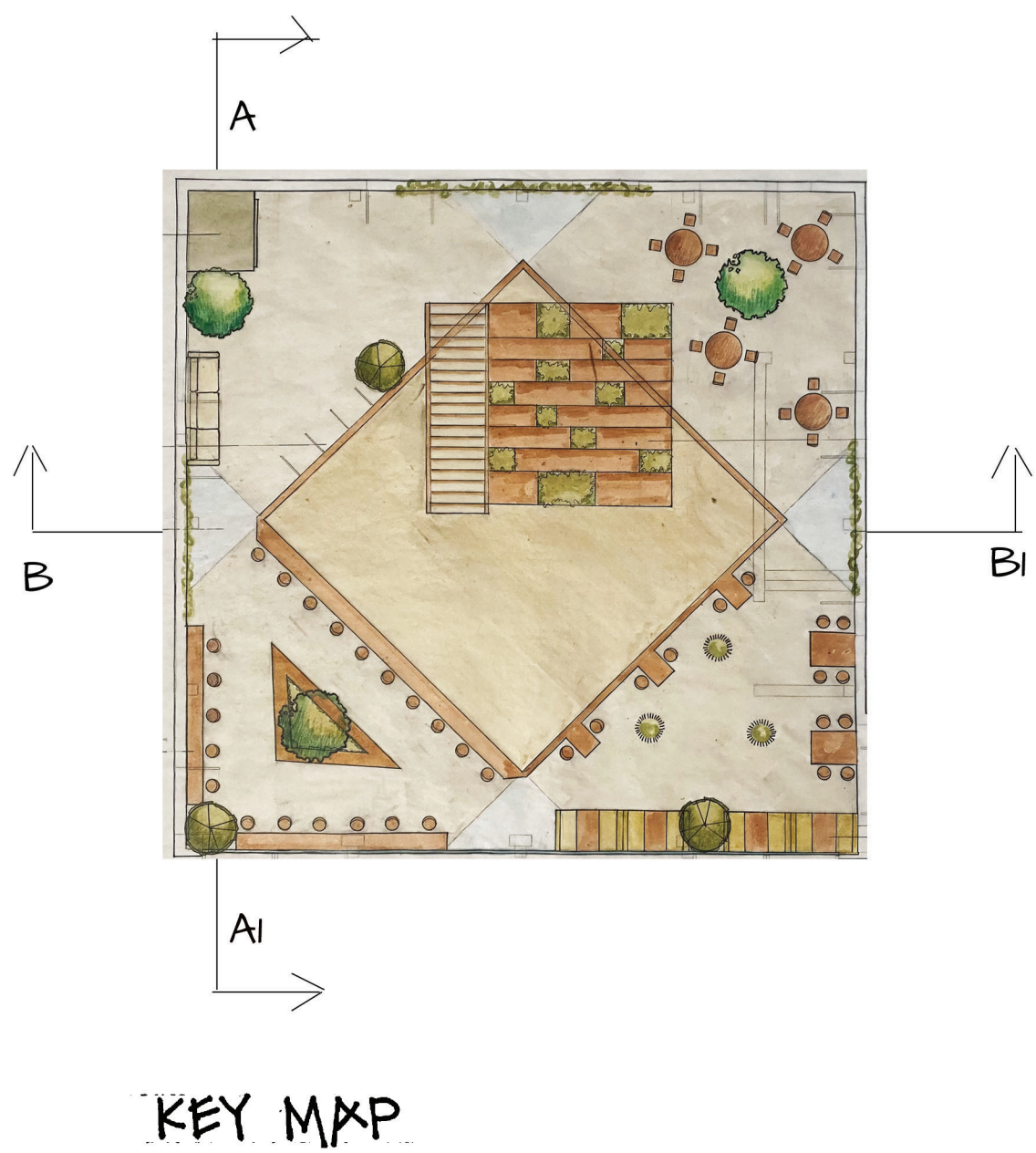
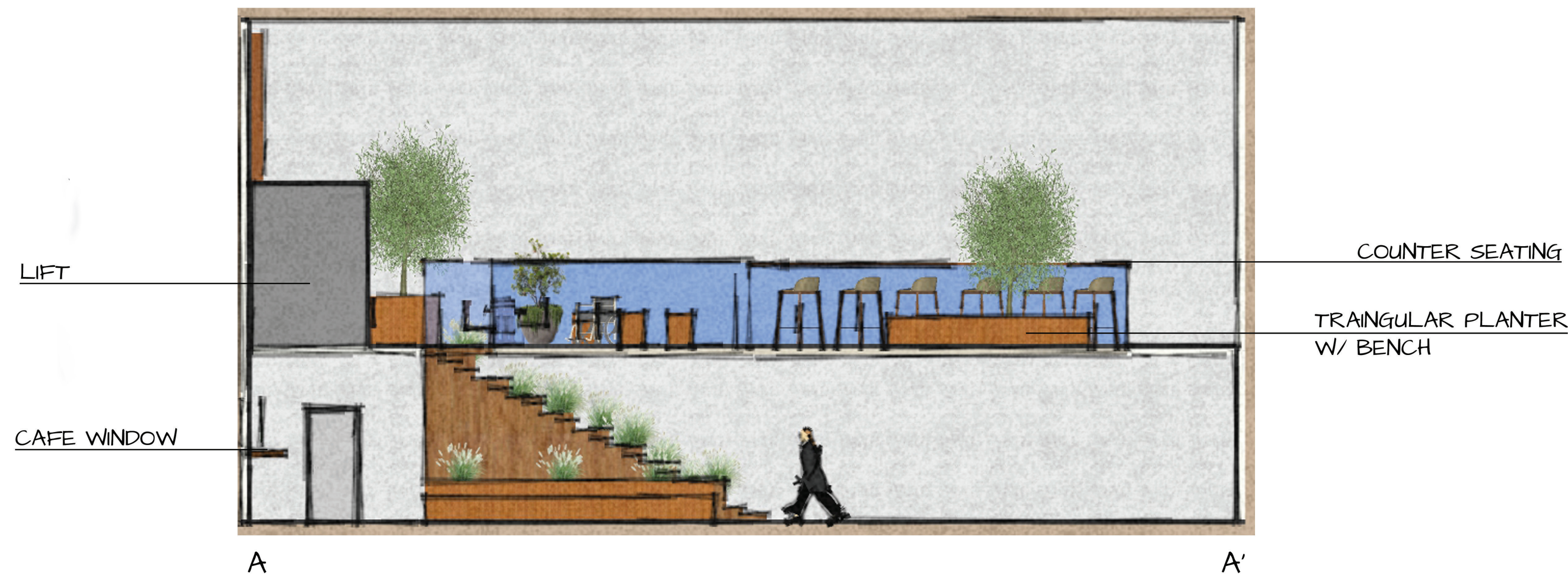

STUDENT NAME:
CHRISTINA ELDREDGE

COURSE:
SITE DESIGN I

INSTRUCTOR:
STEVEN CHAVEZ

SITE NAME AND ADDRESS:
MACGOWAN HALL
COURTYARD UCLA
245 CHARLES E
YOUNG DR E.
LOS ANGELES CA

DRAWING TITLE:
TWO SECTIONS &
A PERSPECTIVE

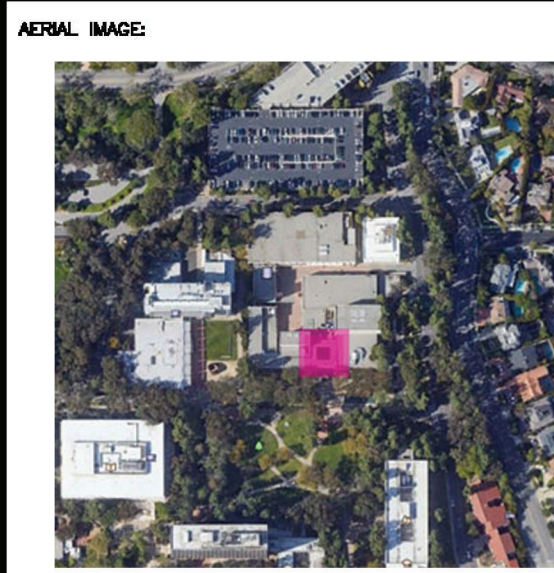

DRAWING NOTES:



SCALE BAR:

DRAWING SCALE:

SHEET NUMBER:
LG

SHEET NUMBER IN SET:
6/7

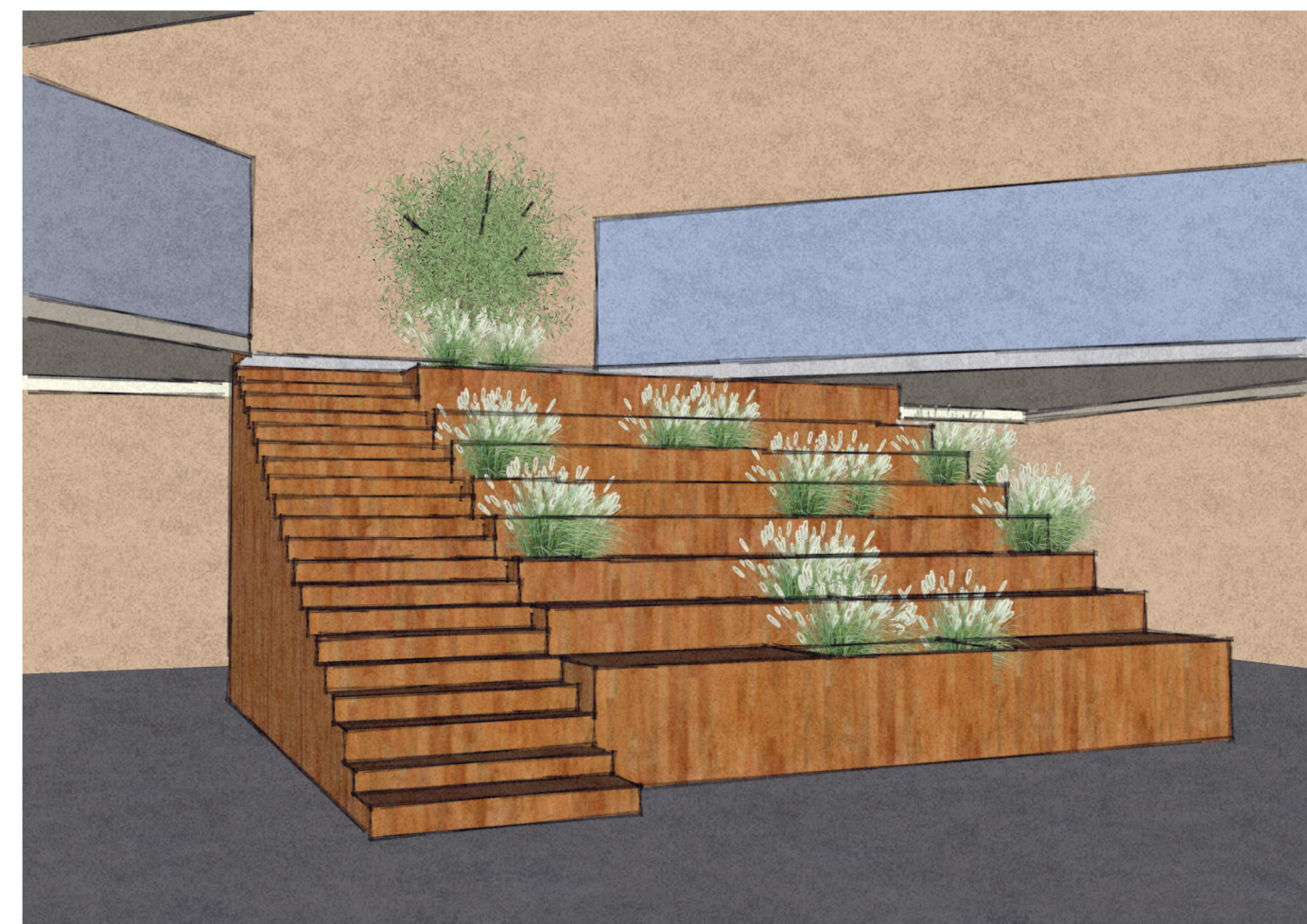
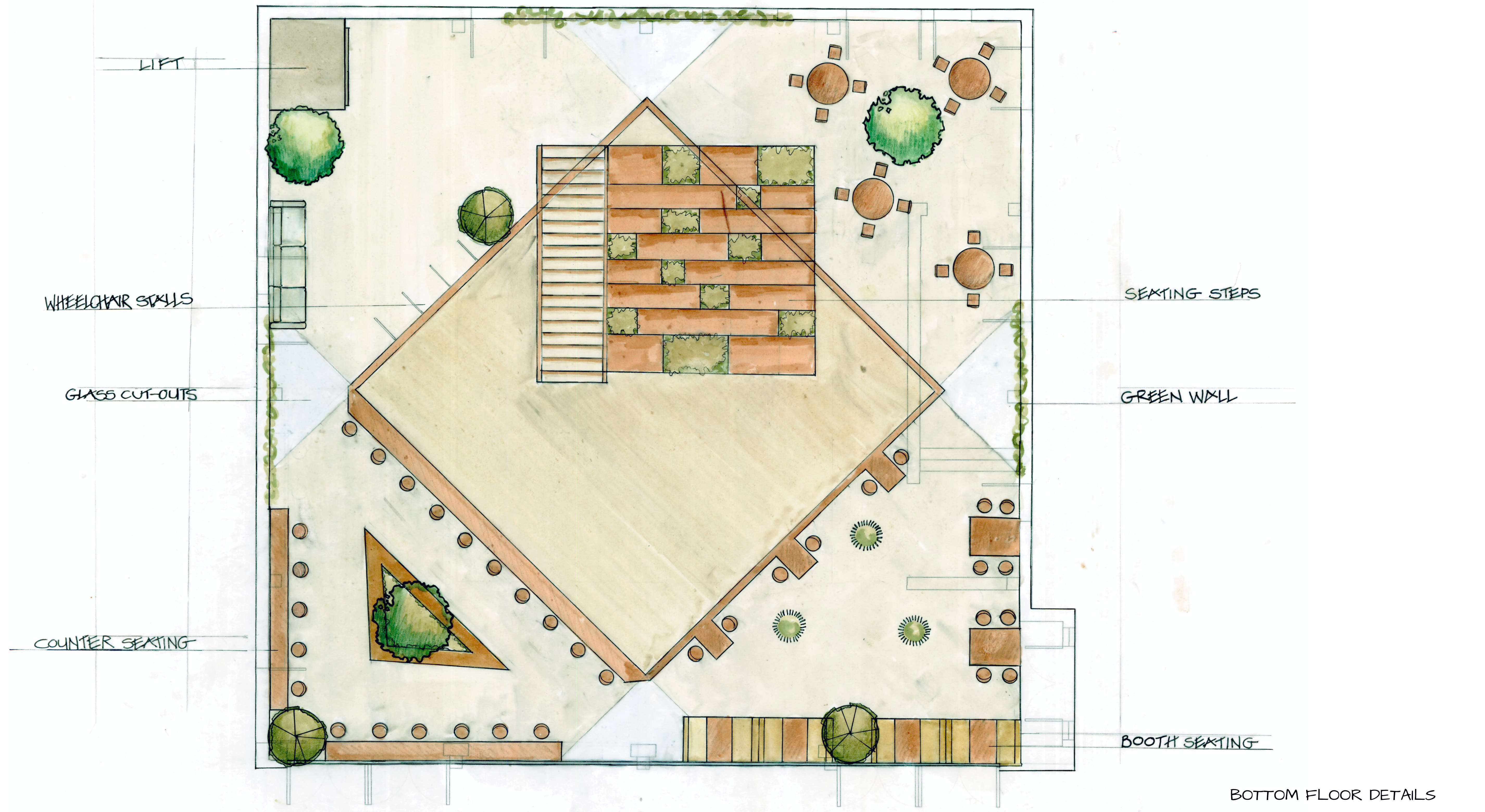

BOTTOM FLOOR DETAILS

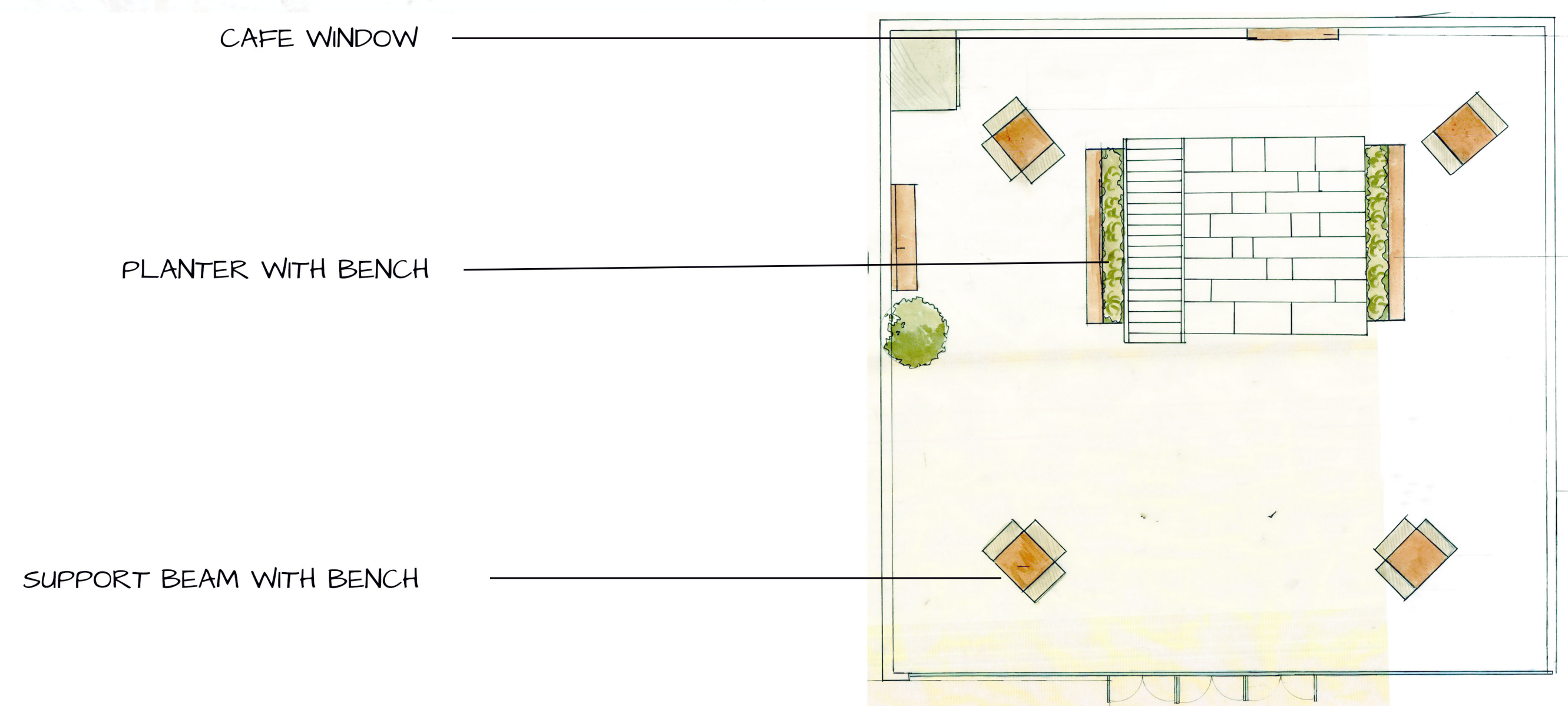

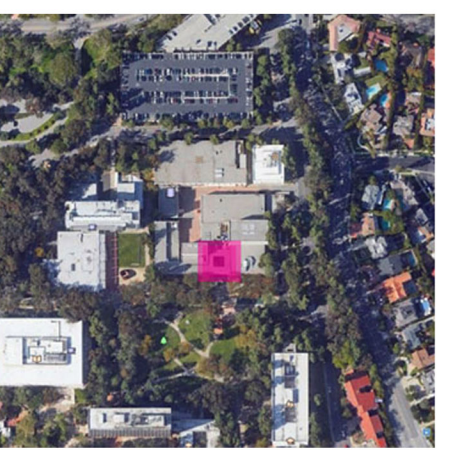
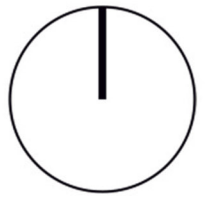
STUDENT NAME: CHRISTINA ELDREDGE	
COURSE: SITE DESIGN I	
INSTRUCTOR: STEVEN CHAVEZ	
SITE NAME AND ADDRESS: MCGOWAN HALL COURTYARD UCLA 245 CHARLES E YOUNG DR. E LOS ANGELES, CA	
DRAWING TITLE: ASSIGNMENT 5: FINAL SITE PLAN	
AERIAL IMAGE: 	
DRAWING NOTES:	
NORTH ARROW: 	
SCALE BAR: 0' 5' 20'	
DRAWING SCALE: 1/4" = 1'-0"	
SHEET NUMBER: L4	SHEET NUMBER IN SET: 4/7