

LANDSCAPE DESIGN I

KATELYN RHEINSCHILD

LOCATION

UCLA Courtyard of Theaters at Macgowan Hall

245 Charles E. Young Drive

E. Los Angeles, CA 90095

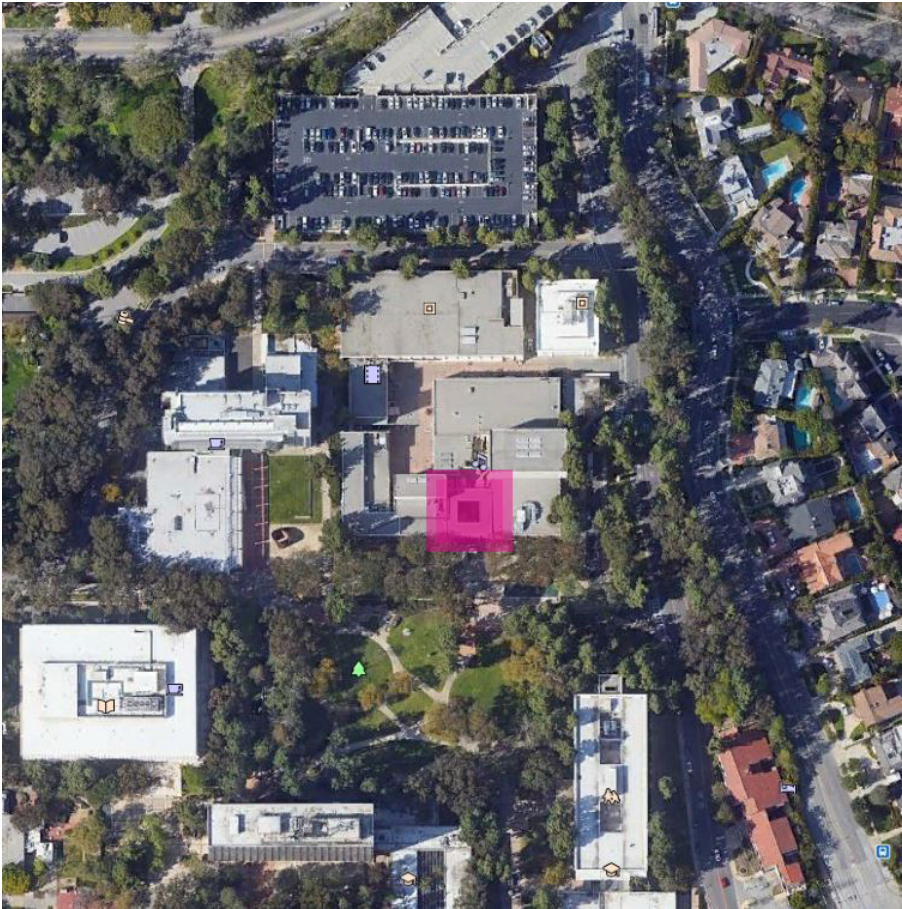

EXISTING SITE IMAGES



INSPIRATION



UCLA COURTYARD OF THEATERS

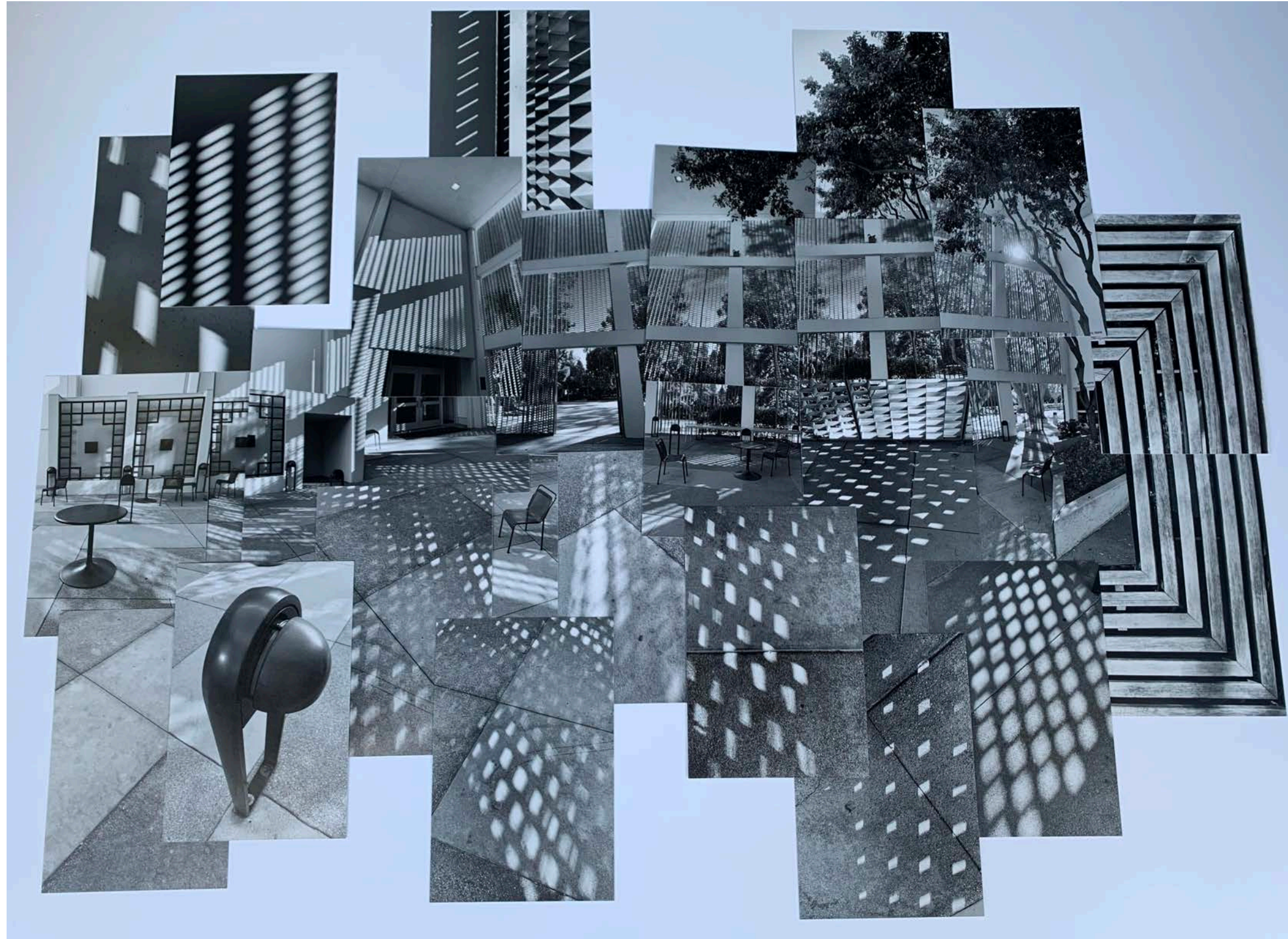

DAVID HOCKNEY INSPIRED COLLAGE

UCLA COURTYARD OF THEATERS

NORTH / WEST

The layout of my design was drawn from using the three major columns found on the North and West walls of the courtyard. I used all six columns to develop a grid to layout my plan. The ground vegetation and concrete benches help to enforce this grid.

A green roof on the existing vestibule serves as an aesthetic element as well as a functional element, helping to absorb surrounding acoustics.

The textured strips of paving are permeable, helping to catch and redirect rainwater towards the trees and vegetation.

The front entrance scrim is redesigned to appear with a more seamless look. The bottom 1/3 of the scrim is divided into three separate sliding panels, allowing for multiple ways of entry - depending on the occasion. The scrim also serves to protect the courtyard from environmental factors.

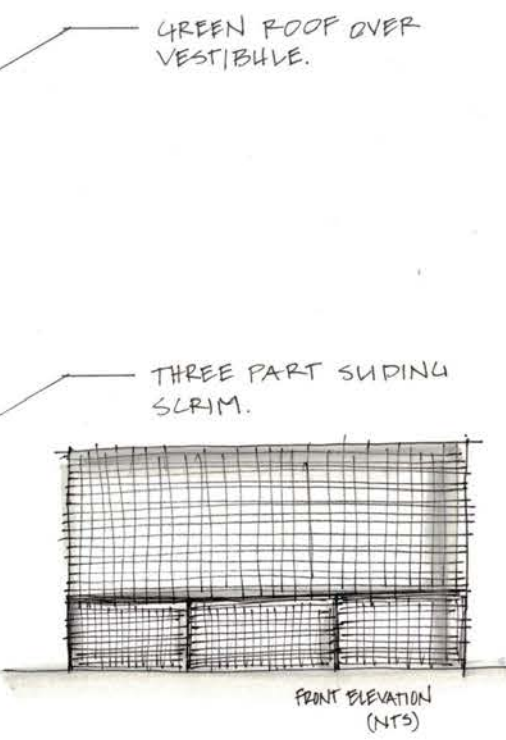
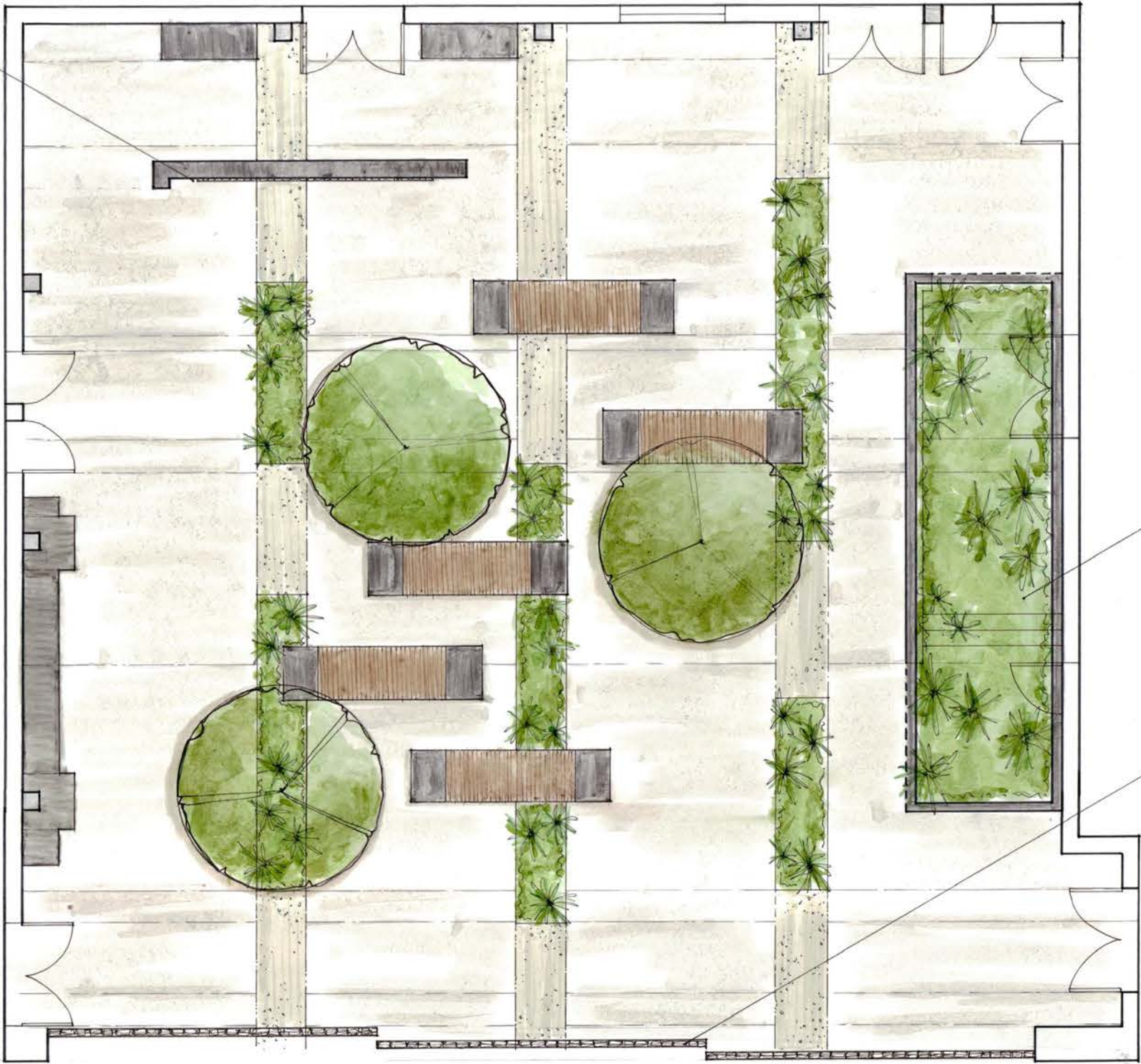
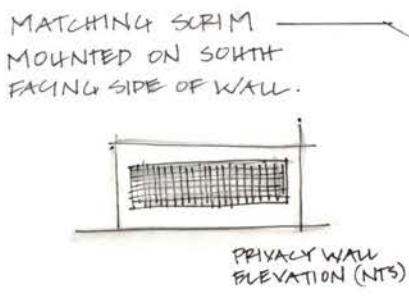

SCALE 1/4" = 1' - 0"



SECTION / ELEVATION A.

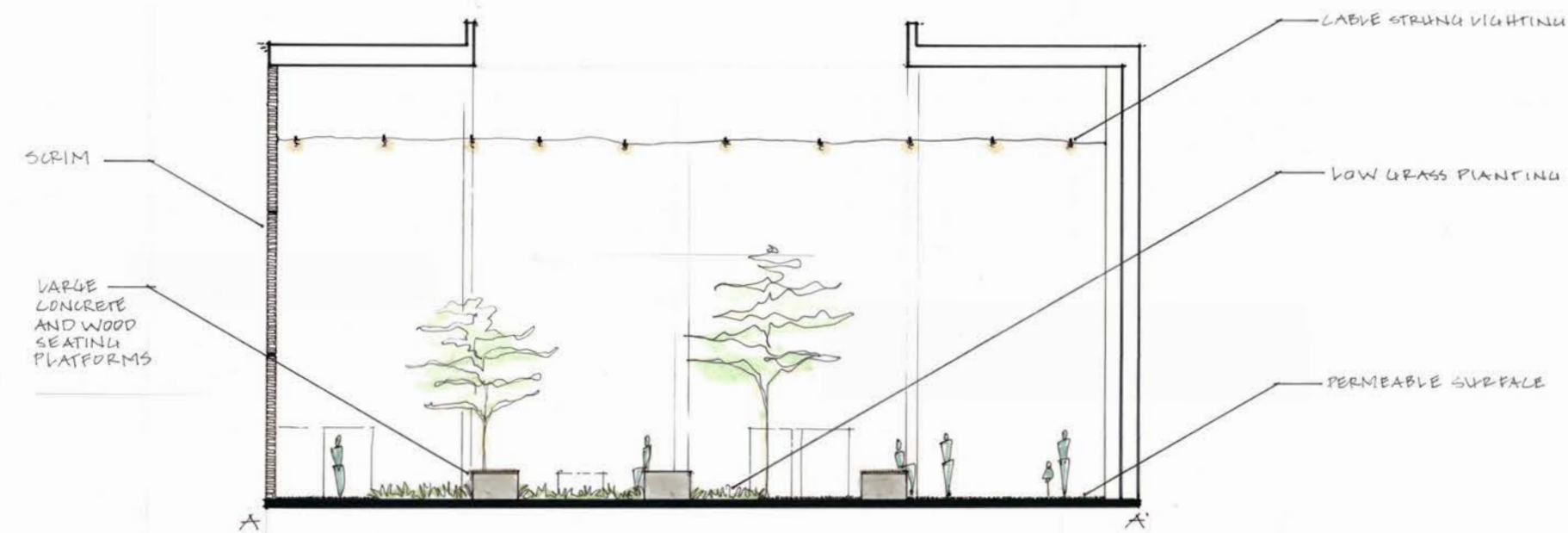

SECTION / ELEVATION B.



SCALE 3/16" = 1' - 0"

PERSPECTIVE (NTS)

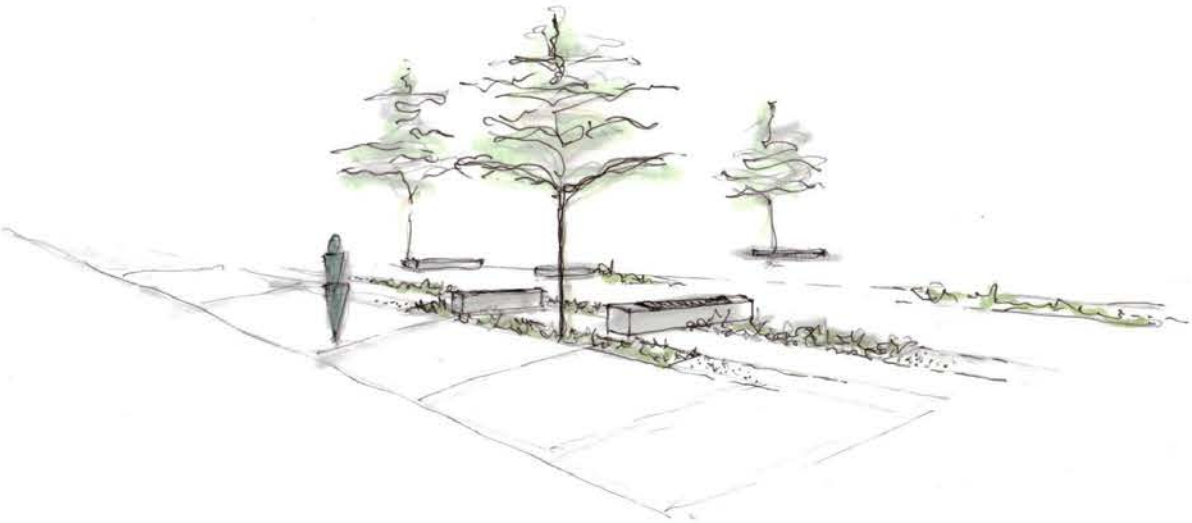

UCLA COURTYARD OF THEATERS

